



403 Poyntz Ave., Suite B  
Manhattan, KS 66502, USA  
Phone: +1-785-770-8511  
Email: [support@thunderheadeng.com](mailto:support@thunderheadeng.com)  
Web: <https://www.thunderheadeng.com>



# PyroSim User Manual

Version: 2021-2  
Last Modified: 2021-05-07



# Table of Contents

Disclaimer .....	5
Acknowledgements .....	6
1. Getting Started .....	7
1.1. Introduction .....	7
1.2. Download and Install .....	7
1.3. Some Modeling Suggestions .....	8
1.4. Using a Different FDS Executable .....	11
1.5. Additional FDS and Smokeview Documentation .....	11
1.6. Contact Us .....	12
2. PyroSim Basics .....	13
2.1. PyroSim Interface .....	13
2.2. Navigation View .....	13
2.3. 3D View .....	14
2.4. 2D View .....	19
2.5. Record View .....	20
2.6. Scenarios .....	20
2.7. Snapshots of Display .....	20
2.8. Preferences .....	21
2.9. Configuration Files .....	30
2.10. Units .....	31
2.11. Color Schemes .....	31
3. Views .....	33
3.1. Managing Views .....	33
3.2. Viewpoints .....	34
3.3. Section Boxes .....	35
3.4. Smokeview Interoperability .....	37
4. Working with Files .....	39
4.1. Creating a New PyroSim Model .....	39
4.2. Saving a PyroSim Model .....	39
4.3. Open a Saved PyroSim Model .....	39
4.4. Preventing Changes to a Model .....	40
4.5. Importing FDS Models .....	40
4.6. Exporting FDS Models .....	40
4.7. Importing CAD files .....	41

5. Meshes .....	53
5.1. Working with Meshes .....	53
5.2. Uniform Meshes .....	53
5.3. Nonuniform Meshes .....	54
5.4. Using Multiple Meshes .....	57
5.5. Additional Mesh Actions .....	60
6. Materials .....	61
6.1. Solid Materials .....	61
6.2. Liquid Fuels .....	63
7. Surfaces .....	64
7.1. Reserved Surfaces .....	65
7.2. Surface Types .....	65
7.3. Surface Tabs .....	68
7.4. Adding Textures to Surfaces using Appearances .....	75
8. Geometry (Basic Concepts) .....	76
8.1. Obstructions .....	76
8.2. Holes .....	81
8.3. Vents .....	85
8.4. Groups .....	86
8.5. Floors .....	88
9. Drawing in PyroSim .....	93
9.1. Drawing/Editing Tool Overview .....	93
9.2. Snapping .....	95
9.3. Precise Keyboard Entry .....	99
9.4. 2D versus 3D Drawing .....	101
9.5. Obstruction Drawing Tools .....	106
9.6. Hole Drawing Tools .....	114
9.7. Vent Tool .....	114
9.8. Solution Mesh Tool .....	114
9.9. Mesh Splitter Tool .....	118
9.10. Device Tool .....	119
9.11. Planar Slice Tool .....	121
9.12. HVAC Node Tool .....	122
9.13. HVAC Duct Tool .....	122
9.14. Other Drawing Tools .....	123
9.15. Editing Objects .....	124
9.16. Transforming Objects .....	125

9.17. Painting Obstructions and Vents .....	130
9.18. Measuring Length/Distance .....	132
10. Creating Complex Geometry .....	133
10.1. Curved Walls .....	133
10.2. Trusses .....	137
10.3. Roofs .....	139
10.4. Stairs .....	140
11. Working with Geometry Objects .....	142
11.1. Selection .....	142
11.2. Context Menus .....	142
11.3. Undo/Redo .....	142
11.4. Copy/Paste .....	142
11.5. Double-Click to Edit .....	143
11.6. Move Dialog .....	143
11.7. Mirror Dialog .....	144
11.8. Scale Dialog .....	145
11.9. Rotate Dialog .....	146
11.10. Object Visibility .....	147
12. Species .....	148
12.1. Primitive Species .....	148
12.2. Lumped Species .....	149
13. Reactions .....	151
13.1. Defining the Combustion Reaction .....	151
13.2. Custom Smoke .....	152
14. Particles .....	153
14.1. Liquid Droplets .....	153
14.2. Solid Particles .....	156
14.3. Massless Tracers .....	156
14.4. Activation .....	156
14.5. Global Parameters .....	157
14.6. Particle Clouds .....	157
15. Devices .....	160
15.1. Aspiration Detection System .....	160
15.2. Gas or Solid Phase Device .....	162
15.3. Thermocouple .....	163
15.4. Flow Measurement .....	164
15.5. Heat Release Rate Device .....	165

15.6. Layer Zoning Device	165
15.7. Path Obscuration (Beam Detector) Device	166
15.8. Heat Detector	167
15.9. Smoke Detector	167
15.10. Sprinkler	168
15.11. Nozzle	170
16. Control Logic	171
16.1. Creating Activation Controls	172
16.2. Time-based Input	173
16.3. Detector-based Input	174
17. HVAC Systems	175
17.1. HVAC Duct	175
17.2. HVAC Node	177
17.3. HVAC Fan	178
17.4. HVAC Filter	178
17.5. HVAC Aircoil	179
17.6. HVAC Vents	180
18. Output Controls	182
18.1. Solid Profiles	182
18.2. 2D Slices	182
18.3. 3D Slices	184
18.4. Boundary Quantities	185
18.5. Isosurfaces	186
18.6. Plot3D Data	186
18.7. Statistics	188
19. Running the Simulation	191
19.1. Simulation Parameters	191
19.2. OpenMP Environment	206
19.3. Run FDS	207
19.4. Parallel Execution	210
19.5. Cluster Execution	211
19.6. Cloud Execution	212
19.7. Resuming a Simulation	215
19.8. PyroGeom File	215
20. Post-Processing	217
20.1. Launching Results	217
20.2. Launching Smokeview	217

20.3. Time History Results .....	217
20.4. Archiving Results .....	218
20.5. Restoring Archived Results .....	219
21. Managing Data Libraries .....	221
21.1. Create and Manage Your Own Libraries .....	221
21.2. Use the Library Provided with PyroSim .....	222
21.3. Import a Material or Reaction from the FDS 4 Database .....	223
22. Advanced FDS Parameters .....	224
22.1. Additional Records Section .....	224
22.2. Advanced Parameters .....	225
23. Troubleshooting .....	227
23.1. How to Activate a Node-Locked License .....	227
23.2. Floating License Server Problems .....	228
23.3. Floating License Server Too Old, Update Required .....	228
23.4. Licensing/Registration Problems .....	228
23.5. Video Display Problems and Crashes on Startup .....	229
23.6. Memory for Large Models .....	229
23.7. Parallel Simulation (MPI) Problems .....	230
23.8. Additional Support Resources .....	231
Appendix A: Opening FDS v4 and PyroSim v2006 Files .....	232
A.1. Global Simulation Parameters .....	234
A.2. Sprinklers and Pipes .....	234
A.3. Reactions .....	235
A.4. Surfaces .....	235
A.5. Thermally Thin Surfaces .....	236
A.6. Where is the Surface Database? .....	236
Appendix B: Opening FDS v5 and PyroSim v2012 Files .....	237
B.1. Global Simulation Parameters .....	238
B.2. Reactions .....	238
B.3. Surfaces .....	239
B.4. Particles .....	239
Bibliography .....	241

# Disclaimer

Thunderhead Engineering makes no warranty, expressed or implied, to users of PyroSim, and accepts no responsibility for its use. Users of PyroSim assume sole responsibility under Federal law for determining the appropriateness of its use in any particular application, for any conclusions drawn from the results of its use, and for any actions taken or not taken as a result of analyses performed using these tools.

Users are warned that PyroSim is intended for use only by those competent in the fields of fluid dynamics, thermodynamics, combustion, and heat transfer, and is intended only to supplement the informed judgment of the qualified user.

The software package is a computer model that may or may not have predictive capability when applied to a specific set of factual circumstances. Lack of accurate predictions by the model could lead to erroneous conclusions with regard to fire safety. All results should be evaluated by an informed user.

All other product or company names that are mentioned in this publication are tradenames, trademarks, or registered trademarks of their respective owners.

Throughout this document, the mention of computer hardware or commercial software does not constitute endorsement by Thunderhead Engineering, nor does it indicate that the products are necessarily those best suited for the intended purpose.

# Acknowledgements

We thank Kevin McGrattan, Simo Hostikka, Randall McDermott, Jason Floyd, Craig Weinschenk, Kristopher Overholt, and Glenn Forney in the Building and Fire Research Laboratory at the National Institute of Standards and Technology and the VTT Technical Research Centre of Finland. They are the primary authors of the Fire Dynamics Simulator and Smokeview, without which PyroSim would not exist. They have been gracious in their responses to our many questions.

We would like to gratefully acknowledge the RJA Group for their collaboration with Thunderhead engineering in the development of PyroSim. Feedback and testing from the engineers at RJA has improved the usability and quality of PyroSim.

Development of PyroSim was originally supported by the National Science Foundation under Grants DMI-0232401 and DMI-0349759. Any opinions, findings, and conclusions or recommendations expressed in this material are those of the authors and do not necessarily reflect the views of the National Science Foundation.



# Chapter 1. Getting Started

## 1.1. Introduction

PyroSim is a graphical user interface for the [Fire Dynamics Simulator \(FDS\) version 6.7.4](#). FDS is closely integrated into PyroSim. FDS models can predict smoke, temperature, carbon monoxide, and other substances during fires. The results of these simulations are used to ensure the safety of buildings before construction, evaluate safety options of existing buildings, reconstruct fires for post-accident investigation, and assist in firefighter training.

FDS is a powerful fire simulator which was developed at the National Institute of Standards and Technology (NIST). FDS simulates fire scenarios using computational fluid dynamics (CFD) optimized for low-speed, thermally-driven flow. This approach is very flexible and can be applied to fires ranging from stove-tops to oil storage tanks. It can also model situations that do not include a fire, such as ventilation in buildings.

The PyroSim interface provides immediate input feedback and ensures the correct format for the FDS input file.

Some highlights include:

- Import CAD files to create and manage complex models.
- High-level 2D and 3D geometry drawing tools.
- Integrated parallel processing.
- Flexible unit system that supports working in either metric or English units.
- Tools to manage multiple meshes.
- Multiple language translations.
- HVAC (Heating, Ventilation, and Air Conditioning) systems integrated into the CFD simulation.
- Import of existing FDS models.
- Integrated post-processing.

In summary, PyroSim helps you quickly and reliably build complex fire models.

## 1.2. Download and Install

You can download the current version, sign up for a free trial, and purchase the software from the [PyroSim Support Page](#). This page also provides instructions for installation and activation.

Troubleshooting info can be found on the [PyroSim Answers page](#). There is no functional difference between the trial version of PyroSim and the full version, the only limitation is the trial

license duration.

When installing PyroSim, the installer will either upgrade an existing version or install PyroSim to a new location, this behavior is based on the version. In the case of minor updates (e.g. upgrading from PyroSim 2020.1 to PyroSim 2020.2), the installer will remove the older version and replace it with the new version. When installing a major update (e.g. PyroSim 2019 to PyroSim 2020), the older version will not be modified and the newer version will be installed to a different folder.

Administrator privileges are required to install PyroSim. This is necessary because the installer adds processes to the operating system for license management and parallel FDS simulation.

PyroSim will regularly check for and notify the user of available updates to the software when configured to do so. By default, PyroSim will check for updates on startup and display the relevant information in the Check For Updates dialog when one is available.



Figure 1. The Check For Updates dialog.

Users can also access this dialog by navigating to **Help** → **Check For Updates**

The dialog can be disabled on startup by unchecking **Check for newer version on startup**.

### 1.3. Some Modeling Suggestions

In this section we make some suggestions that can help speed your model development. The big issues most users will face are: selecting a mesh, defining your geometry, selecting a reaction, and defining the correct boundary conditions.

We will broadly discuss each of those topics, but before you start thinking about them please:

**Take the time to work through the examples.**

On the [PyroSim Fundamentals](#) page we provide a series of examples that guide you through increasingly complex fire modeling concepts. It is worth your time to work through these examples.

**Remember to "start small"**

When developing a new model, don't just rush in and make the final model. Use small models to make sure you understand the details. For example, test your sprinklers on a small model first. If you are using controls, practice on a simple case.

**1.3.1. Selecting a mesh**

The analyst will always need to balance solution time and accuracy. Reducing the mesh size by a factor of 2, will result in approximately a factor of 16 more computation time (a factor of 8 due to the number of cells and an additional factor of 2 due to reduced step size).

Two criteria will control the applicable mesh size:

- Resolving the flow field.
- Resolving the geometry.

For fire plumes, an initial mesh size estimate can be obtained as a fraction of the characteristic fire diameter ( $D^*$ ), see [Chapter 6](#) of the *Fire Dynamics Simulator Technical Reference Guide Volume 3: Validation*. You can download a  $D^*$  calculator from the PyroSim [Resources](#) page. Initial calculations should be done with a coarse mesh ( $\frac{D^*}{5}$ ), but a mesh size study must be employed to analyze the suitability of the mesh ( $\frac{D^*}{20}$ ).

An example of a convergence study for jet fans (no fire) can be found in the series of posts *Modeling Jet Fans* found on the PyroSim Tutorials web page. Here the solution was compared with experimental data.

In some problems the mesh resolution must be selected to adequately represent the geometry. An example where geometry controlled the mesh size is the modeling of a wood crib where each stick had a small diameter (see [Modeling Fire, Part 4 – Combustion with HRR, Ignition, and Burn Away](#) on the Thunderhead website).

**1.3.2. Reactions**

By default, no reaction is specified, a reaction is only needed if there will be a fire in the simulation. In FDS, a reaction defines not only the fuel and the products but also the Heat of Combustion. Once the heat of combustion and the desired HRR is known, FDS calculates the fuel mass flow rate from the surface.

For most situations, it is sufficient to use the "Simple Chemistry" model, where a single fuel species is composed of  $C$ ,  $H$ ,  $O$ , and  $N$  that reacts with oxygen (*Air*) to form the product species consisting of  $H_2O$ ,  $CO_2$ , *Soot*,  $N_2$ , and  $CO$ . The user specifies the chemical formula of the fuel along with the yields of  $CO$  and *Soot*, and the volume fraction of hydrogen in the *Soot*,  $X_H$ . A limited number of reactions are included in FDS and can be added from the library.

See Chapter 12 of the FDS User Guide for a more detailed discussion of combustion. The [PyroSim Resources](#) page provides Combustion and Fuel Composition calculators.

### 1.3.3. Parallel Processing

Parallel processing can speed the solution. In general, our experience indicates that running on multiple cores on the same computer offers the most significant improvement. Using multiple computers in a cluster can make it possible to solve larger problems, but the communication delays between computers tend to cancel the speed improvement of parallel processing.

The good news is that that standard installation of PyroSim includes support for parallel processing on the same computer. All the user must do is define multiple meshes and then select **Run FDS Parallel**.

PyroSim includes tools to manage multiple meshes. One effective strategy is to first define a single mesh that spans the entire model. Then use the PyroSim mesh splitting tool to create multiple meshes. You can then change the resolution of selected meshes using the Refine Mesh option and all the meshes will automatically stay correctly aligned.

### 1.3.4. FDS Snaps to the Mesh

All geometry in FDS is defined at the mesh resolution. Even if you input the geometry of an obstruction or vent to lie between cell corner points, when FDS runs the solution, all the geometry will be "snapped" to the grid.

If you are drawing your own geometry in PyroSim, you can select the **Snap to Model Grids** option that will ensure that your geometry matches the grid. You can also ensure that objects will fill entire grid cells rather than a cell face by turning on the **Thicken** option in the obstruction properties, see [Section 8.1.1](#).

### 1.3.5. Numerical Instabilities are Usually Model Problems

In our experience, numerical instabilities that may occur during the solution are the result of an error in the model, not an error in FDS. The numerical instability typically arises due to either a pressure increase (or decrease) in a mesh. If you see this error, add a pressure sensor to your model and see what is happening to the pressures. Problems typically occur because of how boundary conditions have been defined.

Some common problems with boundary conditions include:

- Lack of an open vent on the boundary. One typical case is that a fire heats the air in a room but there is no open vent, so the heated air expands and increases the pressure in the room which eventually causes an instability. The solution is to make sure all rooms have open vents.
- Imbalance on the flow conditions. This often occurs if the user specifies velocity boundary conditions on both supply and exhaust vents in a room. If there is a fire in the room, the density of the hot exhaust air is less than that of the ambient supply air, so velocity conditions result in accumulation of mass in the room with a corresponding increase in the pressure. The solution is to specify the velocity flow on the supply, but define the exhaust as an open vent (or vice versa). The open vent will accommodate changes in density.
- Flow boundary conditions into a closed space. This is more likely to occur when CAD data is used to import geometry. If a supply is defined on a mesh boundary, it can intersect both the model (as intended), but there can also be cells outside the model that are included in the supply. The solution is to make sure there are open vents on the boundaries outside a model.

## 1.4. Using a Different FDS Executable

Each PyroSim release comes bundled with FDS. A particular PyroSim release is designed and tested against the bundled version of FDS. You can use PyroSim to run any version of FDS, however PyroSim will generate the input file based on the bundled version of FDS and it is important to understand differences in input format between the FDS versions before changing PyroSim's FDS version.

To change the version of FDS used by PyroSim:

1. Download and install a new version of FDS from NIST.
2. On the **File** menu, click **Preferences**.
3. Click on the appropriate **Folder** icon in the **FDS Execution** section to select the executable you want PyroSim to use.
4. Click **OK** to close the **Preferences** dialog.

## 1.5. Additional FDS and Smokeview Documentation

In preparing this manual, we have liberally used descriptions from the FDS User's Guide (McGrattan, et al., 2015). Links to the FDS Users Guide, the FDS Technical Reference, and the Smokeview Users Guide are included in PyroSim on the **Help** menu. You can also download documentation, executables, and verification and validation examples at: <https://pages.nist.gov/fds-smv/>.

## 1.6. Contact Us

Thunderhead Engineering  
403 Poyntz Avenue, Suite B  
Manhattan, KS 66502-6081  
USA

Sales Information: [sales@thunderheadeng.com](mailto:sales@thunderheadeng.com)  
Product Support: [support@thunderheadeng.com](mailto:support@thunderheadeng.com)  
Phone: +1.785.770.8511

# Chapter 2. PyroSim Basics

## 2.1. PyroSim Interface

PyroSim provides four editors for your fire model: the 3D View, 2D View, Navigation View, and the Record View. These all represent your current model. If an object is added, removed, or selected in one view, the other views will simultaneously reflect the change.

Each view is briefly described below.

### Navigation View

This view lists many of the important records in the model. It allows you to organize your model geometry into groups such as room or sofa. Locating and modifying records is often faster and easier in this view.

### 3D View

This view shows a 3D representation of your current fire model. You can explore the model using different view controls. You can also control the appearance of the model with options like smooth shading, textures, and object outlines. Geometric features can also be changed.

### 2D View

This view is useful for quickly sketching geometry such as walls and furniture. You can choose from three viewing planes and perform many useful geometric manipulations.

### Record View

This view gives a preview of the FDS input file that will be generated for the simulation. It also provides a way to add custom records that will not be processed by PyroSim, but will be sent to FDS.

## 2.2. Navigation View

The navigation view is a tree-like view on the left side of the PyroSim main window. An example of this view in use is shown in [Figure 2](#). When you right-click on an item in this view, a list of the functions PyroSim can perform on that item is shown. To rearrange objects in the Navigation view, make a selection and then drag the object(s) to the new location.

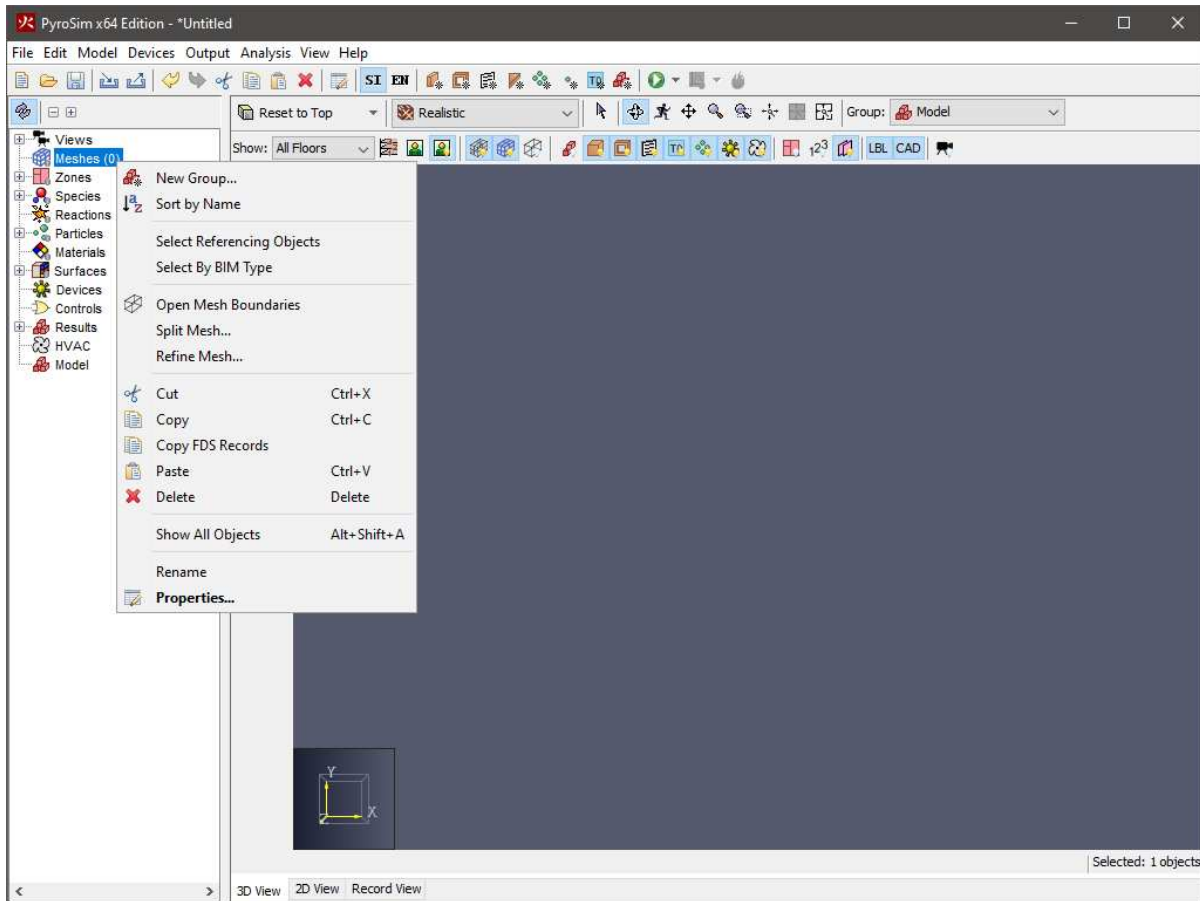

Figure 2. Using the context menu in the Navigation View

## 2.3. 3D View

Use the 3D view to rapidly obtain a visual image of the model and perform some drafting. In this view, the user can navigate through the model in 3D and select objects. This view also provides display filters to quickly show/hide entire categories of objects or switch between floors. In addition, any drafting that requires objects to be snapped to faces of other objects, such as drawing a vent on an obstruction or attaching a measuring device to a solid can be easily achieved in this view. For more information on drafting, see [Chapter 9](#).

### 2.3.1. Camera Views

The traditional orthographic views are pre-programmed into PyroSim and are valid in both the 3D and 2D views. It is also possible to save custom camera views, for more information, see [Chapter 3](#).

To change the camera view, select the desired view in the drop-down menu, as shown in [Figure 3](#) or press the appropriate hotkey from [Table 1](#).



**Table 1. Camera View Hotkeys**

View	Hotkey
Front	<i>CTRL+1</i>
Back	<i>CTRL+2</i>
Left	<i>CTRL+3</i>
Right	<i>CTRL+4</i>
Top	<i>CTRL+5</i>
Bottom	<i>CTRL+6</i>

The drop-down menu is also a clickable button that will reset to the most recent view.

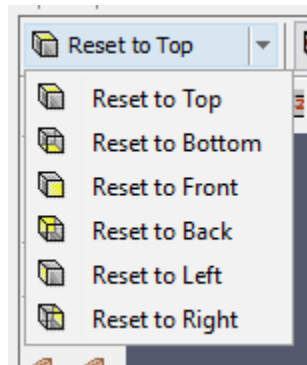

**Figure 3. Camera Views Drop-Down Menu**

### 2.3.2. Navigation/Selection

There are several tools that can be used to navigate the model and select objects. The tools for the 3D view are found in the **navigation toolbar** above the 3D view as shown in [Figure 4](#).



**Figure 4. 3D navigation toolbar**

#### Select/Manipulate Tool ( )

This general-purpose tool can be used to perform most navigation activities.

#### Selection

The following actions can be used to select items.

- Left-click an object to select it.
- Drag the left mouse button to draw a selection box and select all objects within the box.

- Double-click the left mouse button to select and open a properties dialog for the object under the cursor.
- Hold **ALT** while performing selection to select the hierarchical parent of the object under the cursor.
- Right-click to show a context menu for selected items under the cursor.

### **Panning**

Drag the middle mouse button to **pan** the model.

### **Orbiting**

Drag the right mouse button to **orbit** the model.

### **Zooming**

Roll the scroll wheel on the mouse to zoom in and out of the cursor position.

### **Manipulating**

If a single object is selected, it may show manipulation handles (blue dots or faces). Left-click one of the handles to begin manipulation or drag the left mouse button to perform manipulation in one gesture. For more information on manipulation, see [Section 9.15](#).

### **Orbit Tool (📍)**

This is another general-purpose tool that is a bit more limited than the **Select/Manipulate Tool**.

#### **Orbiting**

Drag any mouse button to **orbit**.

#### **Panning**

Hold the **SHIFT** key down while dragging any mouse button to **pan**.

#### **Zooming**

Hold the **ALT** key down while dragging any mouse button to **zoom**.

#### **Manipulating**

This tool cannot perform manipulation.

### **Roam Tool (🏠)**

This tool allows the user to move into the model rather than viewing it only from the outside as shown in [Figure 6](#). This tool can take some experimentation, but once mastered, it can provide unique views of the model.

## Selection

This is the same as with the **Orbit Tool**.

## Looking

Drag any mouse button to look around. This pivots the camera about the camera's location, similar to a first-person video game.

## Moving

There are keyboard shortcuts to modify the mouse actions.

- Hold the **ALT** key while dragging a mouse button to move the camera up and down along the Z axis.
- Hold the **CTRL** key while dragging a mouse button to move the camera forward, backward, and side-to-side in the camera's XY plane.

## Pan Tool (⇧), Zoom Tool (🔍), Zoom Box Tool (📦)

These tools break out the functionality of the above tools so that dragging any mouse button will perform the needed action.

## Exterior and Interior Views of a Model

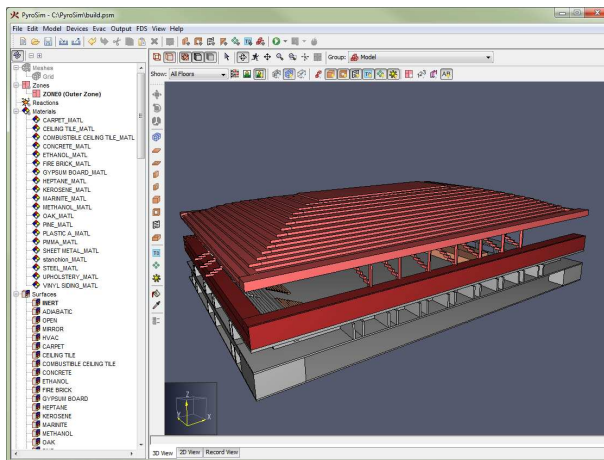

Figure 5. Exterior view (PyroSim model by John McKinney)

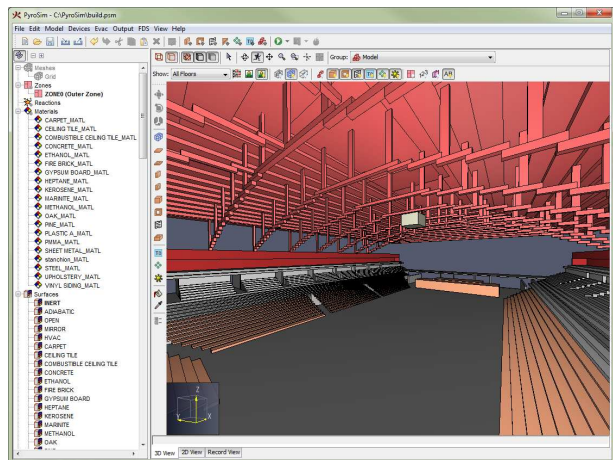

Figure 6. Interior view of the same model looking at the roof and bleachers

### 2.3.3. Zooming

The model can also be zoomed in and out with any of the navigation tools by using the scroll wheel. Scrolling up zooms in and scrolling down zooms out. With all but the **Roam Tool**, using the scroll wheel will zoom in on the point under the cursor. With the **Roam Tool**, the scroll wheel only zooms the center of the view.

### 2.3.4. Resetting the View

At any time, the camera's view can be **reset** to see the entire extents of the model by clicking the **Reset View** button (↶↷) or pressing **CTRL+r**. In addition, the camera can be reset to only the currently selected objects by clicking the **Reset to Visible** button (📌) or pressing **CTRL+e**. Resetting the view also has the effect of changing the orbit center when orbiting.

### 2.3.5. Orbiting

**Orbiting** is the action of spinning the camera about its focal point, which is the center of the model or center of the selection, depending on which **reset** action was last performed. By default, orbit works as if there is an invisible sphere around the model on which you click and drag the mouse to spin. Alternatively, orbiting can be performed similarly to Smokeview by going to the **View** menu and selecting, **Use Smokeview-like Navigation**. In this mode the camera spins about the Z axis with left and right mouse movements and about the local X axis with up and down movements.

### 2.3.6. Filtering

There are several ways to filter the objects shown in the **3D** view. Filtering can be performed with clipping planes that are associated with floors or through filter buttons that can quickly show/hide categories of objects.

To use clipping, the user must first define floors for the model as discussed in [Section 8.5](#). Once the floors are defined, a floor can be selected by using the **Floor Drop-down** above the **3D** or **2D** view as shown in [Figure 7](#).

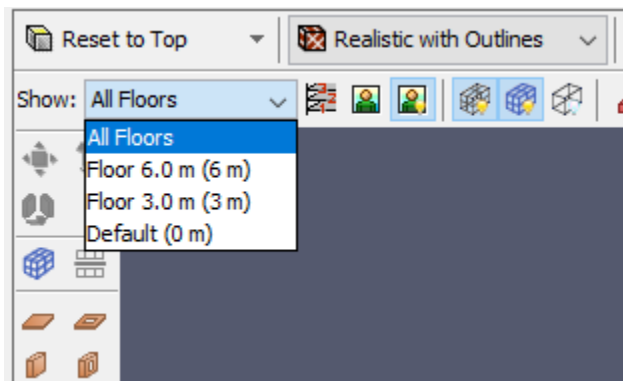

Figure 7. Floors drop-down

Once a floor has been selected, its clipping planes will be applied to the entire scene to only show objects within the clipping region.

Filtering can also be performed using the filter toolbar buttons as shown in [Figure 8](#).

Selecting/deselecting these buttons will quickly show/hide all objects of a specific type, such as

obstructions, holes, vents, etc.



Figure 8. Filter toolbar

Filtering can also be applied to meshes but in a slightly different way. Instead of showing/hiding all meshes, the user can selectively show/hide three different elements of them using the mesh filter toolbar shown in Figure 9. This toolbar selectively allows viewing mesh grid lines, mesh boundaries, and mesh outlines. [Filtering mesh elements](#) shows the different mesh elements. Figure 10 shows the grid lines, Figure 11 shows the boundary, and Figure 12 shows the outline.



Figure 9. Mesh filter toolbar

### Filtering mesh elements

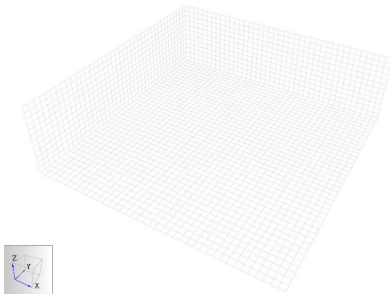

Figure 10. Mesh lines

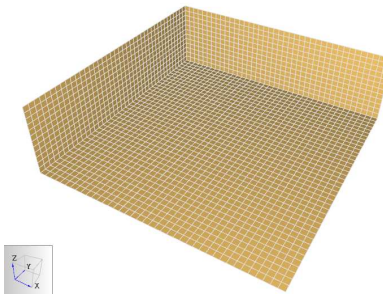

Figure 11. Mesh boundary

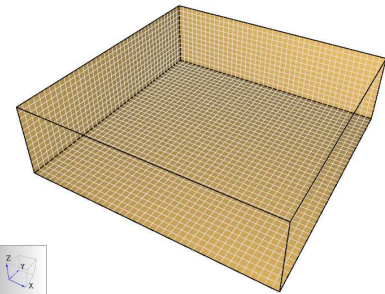



Figure 12. Mesh outline

Background images attached to floors can be quickly shown/hidden using the **Show Background Image** filter button () next to the floor drop-down.

## 2.4. 2D View

The **2D** view is mostly the same as the **3D** view with some key differences:

- The 2D view does not have the **Orbit** and **Roam** tools.
- The **Select/Manipulate** tool **pans** the model when dragging the right mouse button rather than **orbiting**.
- Drafting is performed differently in the 2D View. For more information, see [Section 9.4](#).
- Snapping can be performed to either the solution mesh or to a user-defined sketch grid.
- When snapping to a solution mesh, the mesh grid lines are always shown, the boundary is never shown, and only the outline of the mesh can be optionally shown.

- Floor clipping is slightly different, for more information see [Section 8.5](#).

## 2.5. Record View

The **Record View** shows an up-to-date display of the FDS input file currently represented by the PyroSim model. This view is divided into two sections, the **Model Records** and the **Additional Records**.

### 2.5.1. Model Records

This read only sections allows the user to see an exact copy of the file that will be input into the FDS simulator based on their current model. The user adjust font size of this using the Increase Font Size (**A<sup>+</sup>**) and Decrease Font Size (**A<sup>-</sup>**) buttons at the top of the page. Other settings related to the file display can be toggled through the **Preferences** menu item.

### 2.5.2. Additional Records

Due to the complexity of the FDS simulator, it is difficult to support all possible records and input files. The **Additional Records** section of the **Record View** can be used to inject lines of text into the top of the FDS input file.

## 2.6. Scenarios

Scenarios can be used to manage variations of a single model. Any time a simulation object is enabled or disabled, that change is retained by only the current scenario.

Multiple fire scenarios can be managed using the Scenarios box on the main toolbar. The **Edit Scenarios** dialog, activated by the toolbar button next to the Scenarios box, can be used to manage scenarios and examine which objects are enabled in a specific scenario.

For models that use multiple scenarios, a bulk export option is available on the **File** menu in the **Export** submenu, called **Export Scenarios**. Using this feature will export an FDS input file (and other supporting files) for each scenario in subfolders where the PSM file has been saved. A BAT file will also be produced that can be double-clicked in Windows Explorer to run all scenarios in sequence.

You can learn more about the scenarios feature by following along with the [PyroSim Scenarios Tutorial](#).

## 2.7. Snapshots of Display

Images of the current display can be saved to a file by opening the **File** menu and clicking

**Snapshot.** The user can specify the file name, image type (png, jpg, tif, bmp), and the resolution. A good choice for image type is Portable Network Graphics (png).

## 2.8. Preferences

PyroSim preferences can be set by going to the **File** menu and choosing **Preferences**. Any changes to the preferences will be set for the current PyroSim session and be remembered the next time PyroSim is started. The preferences are split into several groups, including **PyroSim**, **Record View**, **FDS**, **Results**, and **Display** preferences.

### 2.8.1. PyroSim Preferences

These describe global PyroSim preferences as shown in [Figure 13](#).

[pyro ui dialog prefs pyrosim] | *pyro-ui-dialog-prefs-pyrosim.png*

**Figure 13. PyroSim preferences**

#### Format FDS file for easy reading

Controls the format of real numbers in the FDS input file created by PyroSim. When this is checked, a real number is written such that if the absolute value is  $\geq .001$  and  $< 10000$ , it is written in decimal notation; otherwise, it is written in scientific notation.

#### Max precision

Controls the number of significant digits written to the input file.

#### Number of Recent Files

The maximum number of files that will be shown in the **File** → **Recent PyroSim Files** or **File** → **Recent FDS Files** menus.

#### Autosave

Instructs PyroSim to periodically create a backup of the current model that is deleted when the PyroSim model is closed. This backup is useful in case PyroSim crashes or the computer loses power. The backup file is stored in the same directory as your PyroSim file. If your working PyroSim file (`testing.psm` for example) becomes corrupted, then you can find the file that starts with a tilde like `~testing.psm` shown in [Figure 14](#). This file is sometimes preferred if you have a crash, as it will be the most up to date version of your work before your crash. If it cannot be opened or results in an immediate crash, there is another backup file described next that is the second best option. The default setting enables this feature and saves every 10 minutes. In some cases, when working with large models, this can cause unexpected delays during the save and some users prefer to disable the feature and save manually.



Name	Date modified	Type	Size
 ~testing.psm	2020-09-25 17:49	PyroSim File	46 KB
 testing.ps~	2020-09-25 17:44	PS~ File	31 KB
 testing.psm	2020-09-25 17:48	PyroSim File	33 KB

Figure 14. PyroSim backup files

### Create Backup on Open

Controls whether PyroSim makes a backup copy of the PyroSim file after last successfully opening it. This backup remains on disk when the main PyroSim file is closed, and so it can be used in case the main file somehow becomes corrupted. The backup file is stored in the same directory as your PyroSim file. If your working PyroSim file or the automatic backup file becomes corrupted, then you can find the autosave backup file that has a tilde in the file extension, like `testing.~sm` shown in Figure 14. Rename (recommended) or delete your current working file, then change the file extension on this backup file, changing the tilde in the extension (`.~sm`) to a `p` character to get `.psm`. You can now open the new `.psm` file as you normally would.

#### NOTE

If this is enabled, PyroSim files may take slightly longer to load depending on how quickly the file can be copied to backup.

### Record Preview

Adds a preview pane to many of the dialogs in PyroSim. This preview pane shows the text that will be produced for the FDS input file. This can be helpful for users that want to understand exactly how PyroSim options correspond to FDS input.

### Show Splash Screen on Startup

Controls whether the PyroSim splash screen is shown when starting PyroSim.

### Keyboard Shortcuts

Launches a dialog for mapping various PyroSim actions to user specified shortcuts.

## 2.8.2. Keyboard Shortcuts

The Keyboard Shortcuts dialog is launched from the PyroSim preferences panel. These preferences bind combinations of modifier keys (**ALT**, **CTRL**, **SHIFT**, etc.) with other key presses to activate PyroSim actions.



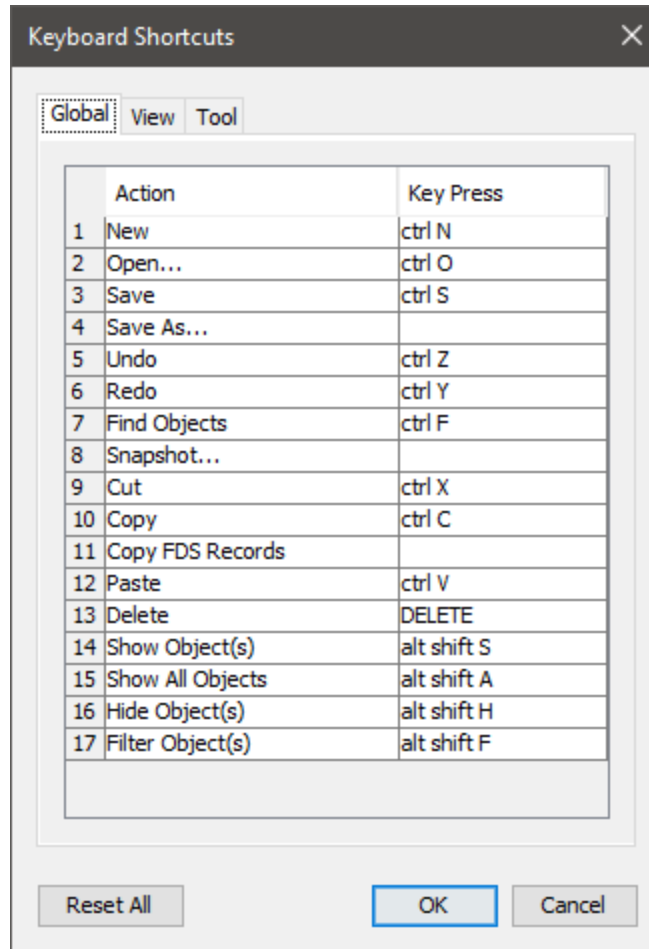

Figure 15. Keyboard Shortcuts Dialog

The dialog is divided into three sections.

### Global

These actions are available in most cases and generally match the behavior of other modeling tools.

### View

Changes the way the current model is displayed.

### Tool

Generally used to draw or to manually manipulate the model.

To change the keybinding for an action, click the value in the Key Press column. This launches an editor window (Figure 16) with four options.

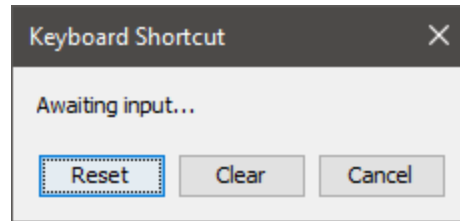

Figure 16. Keyboard Shortcut Editor Dialog

### Awaiting Input

Press a key to assign the desired keybinding and map it to the action.

### Cancel

Exit the editor window without making any changes.

### Reset

Assign the action it's default keybinding.

### Clear

Remove the currently assigned keybinding from the action.

Some keyboard shortcuts are used by Java UI components. If a shortcut does not result in the expected behavior, it may be in direct conflict with a preexisting Java shortcut. It is best practice to avoid these conflicts (Default Swing key bindings).

## 2.8.3. Record View Preferences

These preferences control the visualization of the FDS input file in the Record View. They can be seen in [Figure 17](#).

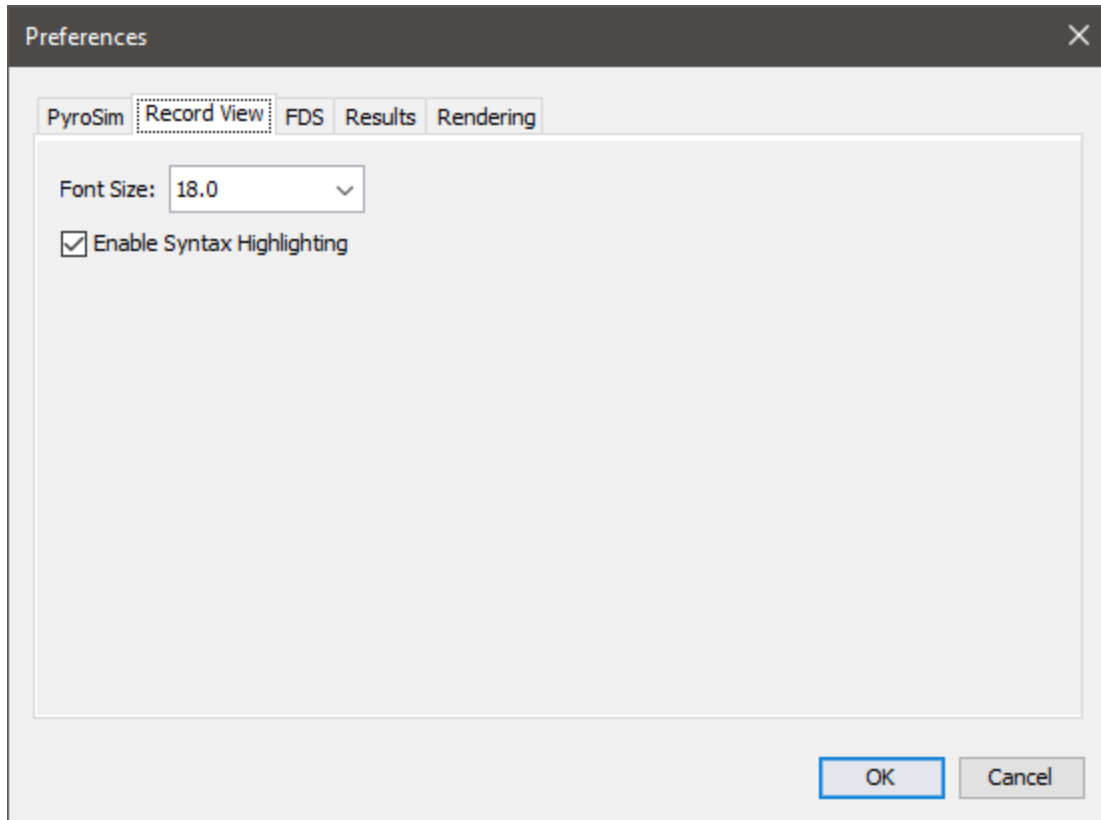

Figure 17. Record View Preferences

### Font Size

Change the size of the text used to display the FDS input file.

### Enable Syntax Highlighting

Controls whether or not PyroSim uses colors to improve readability of the FDS input file. Disabling this option will cause the record view to update faster and consume less memory.

### Set Limit for Highlighting HOLE and OBST records

Sets the total number of HOLE and OBST records to highlight in the FDS input file, which improves readability. Increasing this value will decrease performance and consume more memory, and decreasing this value will increase performance and consume less memory.

## 2.8.4. FDS Preferences

These preferences define the execution of FDS within PyroSim. They can be seen in [Figure 18](#).

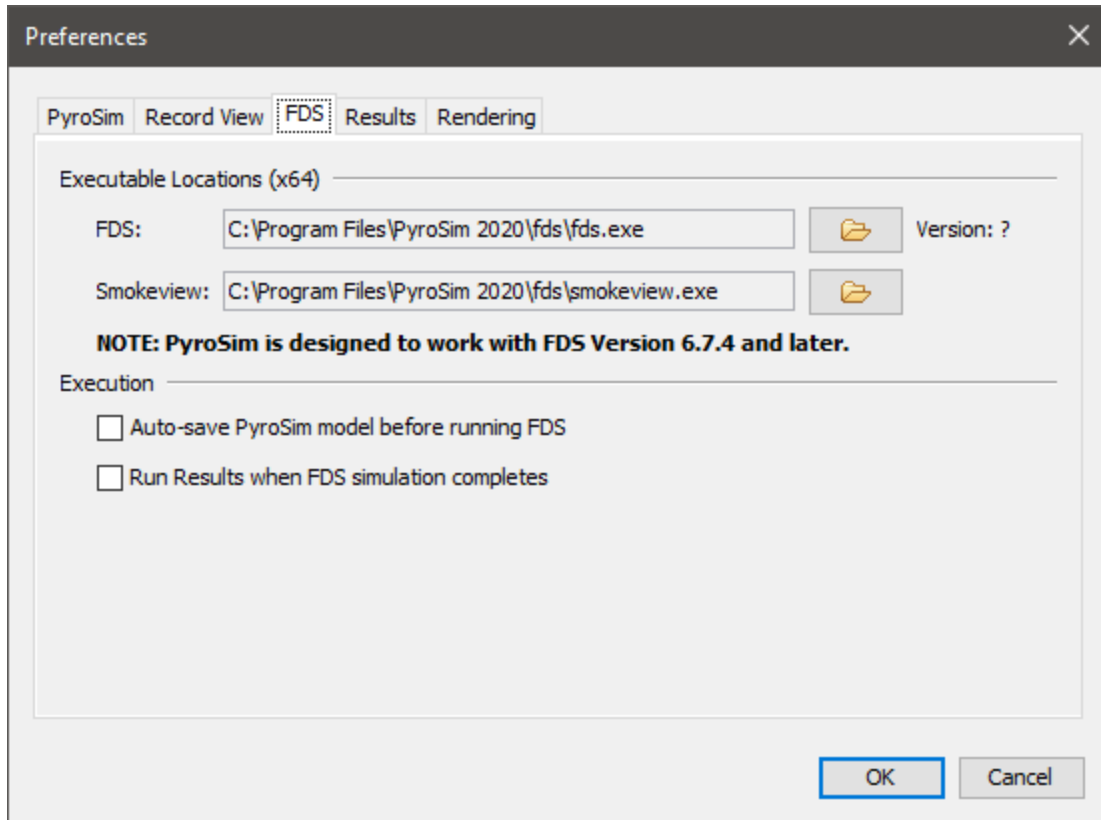

Figure 18. FDS Preferences

### Executable Locations

Allow you to specify the FDS and Smokeview executables that are used by PyroSim.

#### NOTE

PyroSim is designed to work with a specific version of FDS as noted below the executable locations. If you specify a different version, you may encounter unpredictable FDS results or errors.

### Auto-save PyroSim model before running FDS

Controls whether PyroSim automatically saves the current PyroSim file just before beginning an FDS simulation.

### Run Results when FDS simulation completes

Indicates whether to automatically launch the PyroSim 3D Results when an FDS simulation completes.

## 2.8.5. Results Preferences

There are a number of preferences that control the files created by PyroSim when an FDS simulation is started that affect the results (either PyroSim 3D Results or Smokeview).

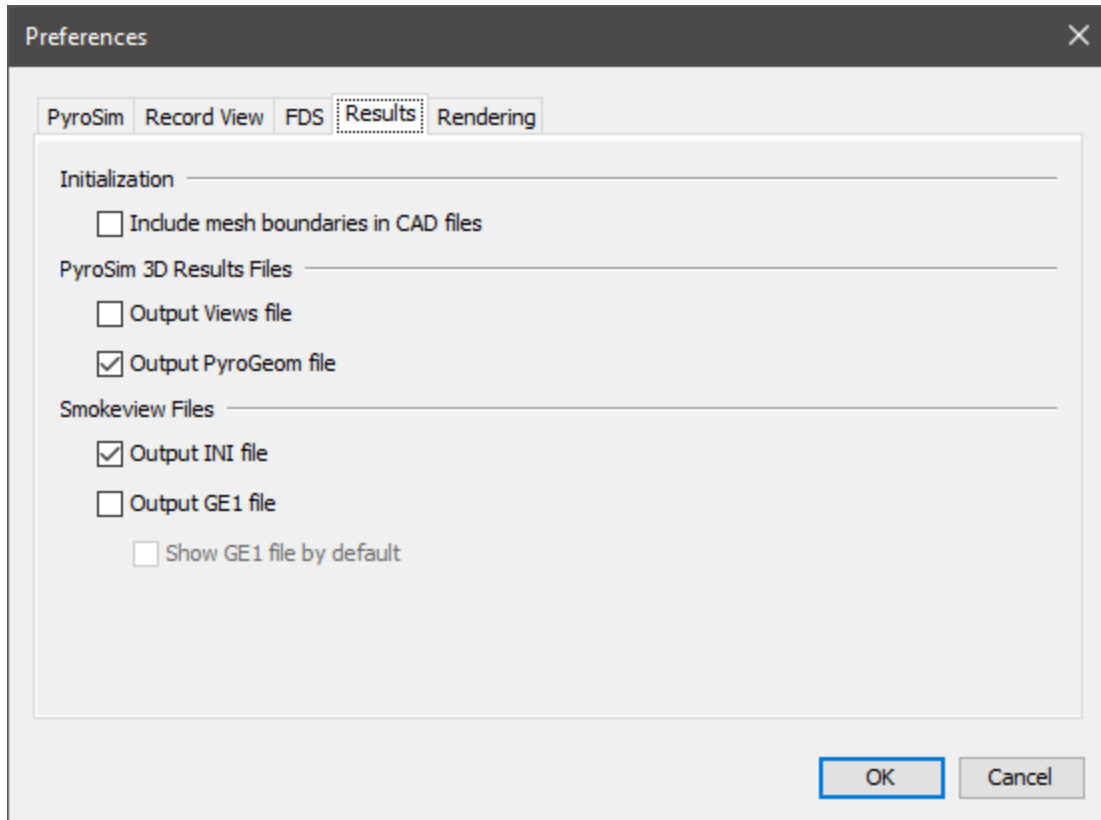

Figure 19. Results Preferences

### Include mesh boundaries in CAD files

Whether to include the non-open boundaries of the meshes in any CAD files that are written.

### Output Views file

Whether to output a file that ends with the .views extension. This file contains information for all the views in the model (see [Chapter 3](#)) and can only be read by the PyroSim 3D Results. Enabling the views file prevents views from being written to the Smokeview INI file, see [Section 3.4](#).

### Output PyroGeom file

Whether to output a file that contains all CAD, obstruction, and vent geometry that can be viewed in the PyroSim 3D Results. This file represents the geometry before being converted to blocks for FDS and provides a high-quality visual in the 3D results. Objects in this file are also properly animated (turned on/off) if the objects have control logic associated with them, unlike the GE1 file.

**NOTE** | This file is not viewable in Smokeview.

**Output INI file**

Whether to output an INI file for Smokeview. This file contains shading information and some initialization information. If **Output View file** is unchecked, it also includes view information for Smokeview.

**Output GE1 file**

Whether to output a GE1 file. The GE1 file is similar to the PyroGeom file in that it includes CAD, obstruction, and vent geometry before block conversion. While this file format is viewable in both PyroSim 3D Results and Smokeview, it has some limitations:

- CAD texture coordinates may not map properly.
- Objects with control logic are not animated.

**Show GE1 file by default**

Whether to show the GE1 file by default in Smokeview rather than snapped obstructions and vents. This option can only be used if **Output INI file** is also checked.

## 2.8.6. Rendering and Display Preferences

These preferences define advanced 2D and 3D display properties, as shown in [Figure 20](#). They can be used to improve display performance on complex models, but they tend to create problems for some older graphics cards, including crashing. For this reason, they are turned off when running in safe mode.

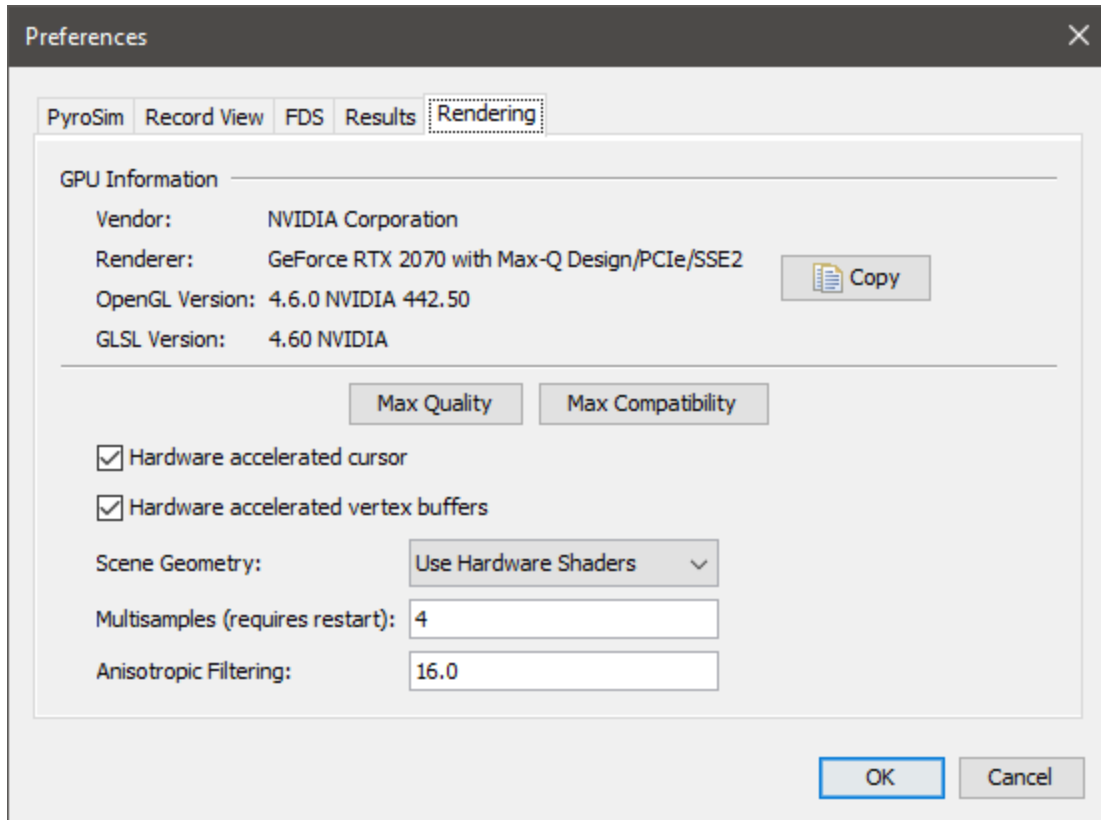

Figure 20. Rendering Preferences

### GPU Information

Provides information about the graphics hardware being used to render the 3d and 2d graphics.

### Hardware accelerated cursor

When checked, mouse crosshairs and object editing will remain smooth even on complex geometry that may be slow to pan or orbit. PyroSim does this by rendering the scene into an image buffer and then rendering that buffer as a texture underneath the crosshairs or editing geometry whenever the mouse cursor moves.

### Hardware accelerated vertex buffers

When checked, this can significantly improve rendering performance of complex geometry. PyroSim does this by storing the geometry in vertex buffers on the graphics card. PyroSim then makes very few OpenGL calls to render the geometry.

### Scene Geometry

Controls how scene geometry is rendered.

**Use Hardware Shaders**

Uses OpenGL shaders to render the scene geometry if available. Typically, the use of shaders will improve the shading quality of objects and on some GPUs may significantly increase performance.

**Use Compatibility Renderer**

Uses the fixed-function OpenGL pipeline to render geometry. This is compatible with older GPUs.

**Multisamples**

Controls the antialiasing setting to smooth edges of objects. The values available depend on the GPU, but typically range from 0 to 16. A value of 0 will turn antialiasing off and will cause edges of objects to look jagged. Larger values increase visual quality, but may lower performance, depending on the GPU. A value of 4 usually provides a reasonable balance between quality and speed.

**Anisotropic Filtering**

Controls the texture quality when textured geometry is viewed at a large angle to the camera. Available values depend on the GPU and typically range from 1 to 16, where 1 turns off anisotropic filtering. Larger values improve the texture quality. Most GPUs see negligible performance impact setting this to a high value.

## 2.9. Configuration Files

PyroSim stores data related to user preferences in a file called `PyroSim.props`. By default, this file can be found in one of the following locations.

```
%APPDATA%\PyroSim\PyroSim.props  
%PROGRAMDATA%\PyroSim\PyroSim.props
```

If at least one of these files exists, PyroSim will use it to load the user preferences. If both files exist, PyroSim will load user preferences from both files, giving preference to the file located in the `APPDATA` folder. This way the preference file located in the `PROGRAMDATA` folder can be shared among multiple machines, and the file located in the `APPDATA` folder on each machine overrides the shared settings.

The `PROPS` file is stored in a plaintext format, and can be viewed or edited with any conventional text editor. While it is not recommended to edit the file directly, some troubleshooting techniques may involve deleting the `PROPS` file so that a new one can be created from scratch by PyroSim.

Configurations for hotkeys in PyroSim is stored in a separate file named `keybindings.json` located in the `APPDATA` folder.



## 2.10. Units

Models can be created in either English or Metric units. To select a system of units, on the **View** menu, click **Units**, then click the desired unit. PyroSim will automatically convert your previous input values into the unit system you select. The **Record View** will always display values in the appropriate FDS units, regardless of what unit system you choose to work in.

## 2.11. Color Schemes

To select a Default, Black Background, White Background, or Custom color scheme, on the **View** menu, click **Color Scheme**. The custom color scheme is defined in the `PyroSim.props` file in the PyroSim installation directory (For Windows 10 look in `%USERPROFILE%\AppData\Roaming\PyroSim\PyroSim.props` while some older operating systems use `C:\Program Files\PyroSim`).

1. To define a custom color scheme:
2. Close PyroSim
3. Edit the `PyroSim.props` file
4. Change the following default colors to the colors you wish:

```
Colors.Custom.axis=0xffff00
Colors.Custom.axis.box=0x404040
Colors.Custom.axis.text=0xffffffff
Colors.Custom.background=0x0
Colors.Custom.boundary.line=0xffffffff
Colors.Custom.grid=0x4d4d66
Colors.Custom.group.highlight=0xffff00
Colors.Custom.heatDetector=0xff0000
Colors.Custom.obst=0xff0000
Colors.Custom.obst.highlight=0xb2b200
Colors.Custom.origin2D=0x737373
Colors.Custom.smokeDetector=0xff00
Colors.Custom.snap.point=0xff00
Colors.Custom.snapto.grid=0x404040
Colors.Custom.snapto.points=0xc0c0c0
Colors.Custom.sprk=0xff
Colors.Custom.text=0xffffffff
Colors.Custom.thcp=0xffff00
Colors.Custom.tool=0xff00
Colors.Custom.tool.guides=0x7c00
```

5. Save the edited `PyroSim.props` file

## 6. Restart PyroSim

## Chapter 3. Views

PyroSim provides the capability to save and recall view state from the 3D and 2D views in an object called a **View**. Views can also be used to specify clipping regions that limit the amount of the model shown in the 3D and 2D views. Views appear in the **Navigation View** as shown in [Figure 21](#).

There can be multiple views in a model, but at any given time, there is always one **active** view. A new model will always start with one default view that has no view state associated with it. State can be added to the view as described in the sections, [Section 3.2](#) and [Section 3.3](#).

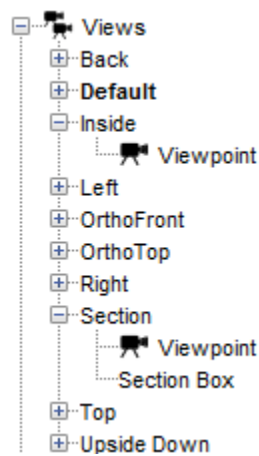

Figure 21. Views Tree

### 3.1. Managing Views

Views are managed in the navigation view. From there, they can be created, deleted, grouped, rearranged, etc.

A view can be created in one of the following ways:

- In the **View** menu, select **New View**.
- In the navigation view, right-click the Views group and select **New View**.
- Right-click empty space in the 2D or 3D view and select **New View**.

This will add a new view to the model, saving the current camera **viewpoint** and **section box** into the new view (see the following sections to learn more about viewpoints and section boxes). The new view will become the active view.

To delete a view, select it in the navigation view and in the **Edit** menu, select **Delete**. A view can only be deleted if it is not active.

To **activate** a view, perform one of the following:

- Double-click the view or the view's viewpoint in the navigation view.
- Right-click a view in the navigation view and select **Set Active**.

Activating a view will restore all its saved state as described in the following sections.

View settings can be copied or moved between views. To copy settings such as the viewpoint or section box select **Copy**, located in either the navigation view or in the **Edit** menu. To paste the settings to another view, select the desired target view and in the **Edit** menu select **Paste**. To move settings from one view to another, in the navigation view, drag the setting to the desired view.

**NOTE**

Viewpoints and section boxes can only be moved or pasted into a view if the view does not already contain a viewpoint or section box, depending on what is being pasted.

## 3.2. Viewpoints

Each view can have one viewpoint associated with it. A viewpoint includes the 2D or 3D camera's position, orientation, zoom, and camera type (3D versus 2D). When a viewpoint is saved, the current navigation tool is also saved with the view (**Orbit**, **Roam**, etc.). A viewpoint appears in the navigation view as a child item of a view and is labelled Viewpoint. This can be seen in [Figure 21](#) for the two views, Inside and Section.

A viewpoint is automatically saved to newly created views. A viewpoint can also be explicitly saved in one of the following ways:

- In the **View** menu, select **Save View**. This will save the viewpoint to the active view.
- Right-click empty space in the 2D or 3D view and select **Save View**. This will also save the viewpoint to the active view.
- Right-click a View or Viewpoint in the navigation view and select **Save Viewpoint**. This will save the viewpoint to the selected view.

The scene camera can be reset to a viewpoint in one of the following ways:

- Double-click the currently active view. This will reset the viewpoint to that saved with the active view.
- Double-click a viewpoint in the navigation view. If the viewpoint is not already in the active view, that viewpoint's view is activated.
- Right-click a viewpoint in the navigation view and select **Reset to Selected Viewpoint**.

- Right-click empty space in the 3D or 2D view and select **Reset to Viewpoint**. This will reset to the viewpoint in the active view.
- In the **View** menu select **Reset to Viewpoint**. This will also show the viewpoint stored in the active view.

A viewpoint can be removed from a view by selecting the item, Viewpoint, in the navigation view and deleting it.

When a view with a viewpoint is activated, the following occurs:

1. Either the **3D View** or the **2D View** is selected, depending which was active when the viewpoint was saved.
2. The saved camera properties are restored.
3. The saved navigation tool is activated.

### 3.3. Section Boxes

A section box may also be added to a view. A section box is a convex region defined by six sides that is used to limit the scope of visible geometry. All geometry outside the box is clipped from view. An example of the clipping is shown below.

#### Effect of a Section Box

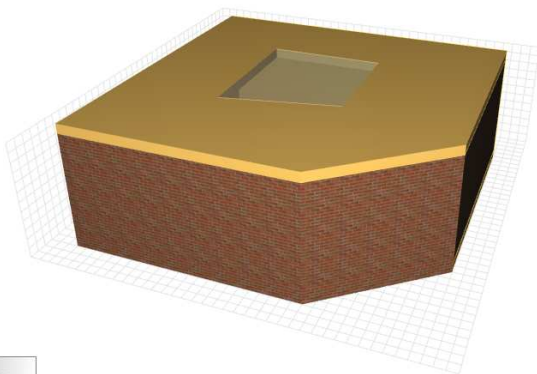

Figure 22. Section box disabled

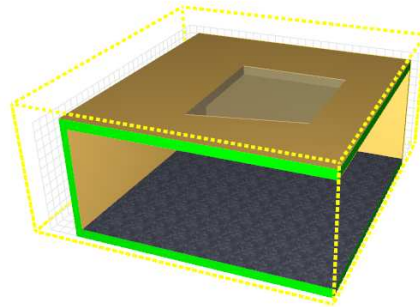

Figure 23. Section box enabled

A section box can be created in several ways:

- Right-click a view that does not already have a section box and select **Add Section Box**. This will add a section box that encompasses all visible geometry.

- In the **View** menu select **Add Section Box**. This will add a section box to the active view if it does not already have one.
- Right-click in empty space in the 2D or 3D view and select **Add Section Box**. This will also add a section box to the active view.
- Select several geometric objects, right-click one of them, and select **Create Section**. If the active view does not already have a section box, one will be added that encompasses only the selection. If the active view already has a section box, a dialog will be shown that gives the option of replacing the active view's section box or creating a new view with the section box.

**NOTE**

When a section box is added to the active view, the selection tool is selected so the new section box can be quickly edited. See [Section 2.3.2](#) for more information.

A section box is displayed as a dashed outline of the region. Each section box has a color associated with it that is used to display both the outline of the section box and the clipped portions of solid, clipped objects as shown in [Effect of a Section Box](#), [Figure 22](#). In this figure, the section box is green, so any geometry that is clipped including the walls and slab in the image are also colored green.

The scope of a section box can be edited by selecting the section box and manipulating it like any other geometric object, see [Section 9.15](#). Section boxes can also be rotated and moved like other geometric items, see [Section 9.16](#).

The properties of a section box can be edited by either double-clicking the section box or by right-clicking it and selecting **Properties**.

See [Figure 24](#) below.

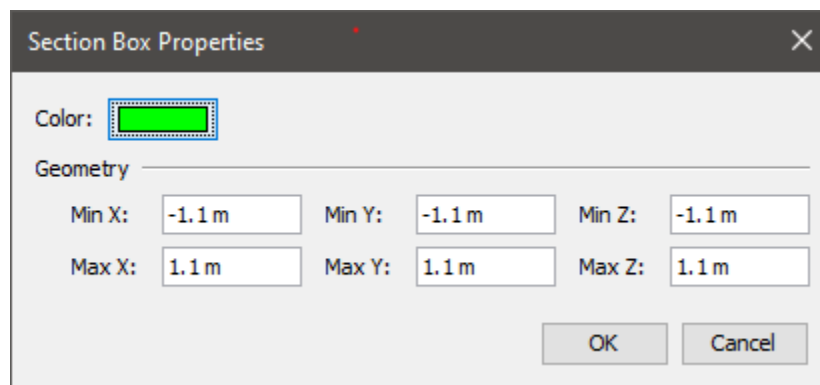

**Figure 24. Section box properties dialog**

The active section box can be disabled in the 2D or 3D view by de-selecting **Enable Section Boxes** in the **View** menu. The display for the section box can be independently hidden from view by de-selecting **Show Section Boxes** in the **View** menu.

A section box can also be reset to encompass the currently visible objects by performing one of the following:

- Right-click the section box to reset, and select **Reset Section Box**.
- On the **View** menu, select **Reset Section Box**. This will reset the section box in the active view.
- Right-click on empty space in the 2D or 3D view and select **Reset Section Box**. This will also reset the section box in the active view.

**NOTE**

When viewing a section box with a specific Floor active (see [Section 8.5](#)), the clipping region is the union of the sides of the section box and the Z clipping planes of the floor. The top and bottom faces of the section box are not used in this configuration.

### 3.4. Smokeview Interoperability

Smokeview supports the concept of viewpoints, which are similar to PyroSim views. Smokeview viewpoints are defined by camera position, orientation, a navigation tool, and up to six axis-aligned clipping planes. Viewpoints are stored in the Smokeview INI file.

By default, when PyroSim prepares an FDS simulation or exports an FDS file, it also writes a Views file that can be read in the PyroSim 3D Results but not Smokeview. It does not write the views to the Smokeview INI file. This is to avoid view duplication in the 3D Results. This behavior can be changed, however, by turning off the Views file in the preferences, see [Section 2.8](#). If turned off, PyroSim will instead write the view information to the INI file, which can be read in Smokeview.

At any time, the view information can be updated for the results without re-running the simulation by explicitly writing either the PyroSim Views file or the Smokeview INI file. This can be done by going to the **File** menu, and selecting either **Export → PyroSim Viewpoints** or **Export → Smokeview INI, respectively**.

While the Views file exports views exactly as defined in PyroSim, there are some limitations to how PyroSim views are exported to the Smokeview INI file:

- Only views with viewpoints that were saved from the **3D View** are written.
- Camera "roll" information is not exported, which means that the Smokeview viewpoints might not match the orientation in PyroSim perfectly. The only way to guarantee that the orientation matches is to use the **Roam** tool in PyroSim to orient the camera.
- Zoom information is not exported.
- Only section boxes that have not been rotated are exported.
- Sometimes the geometry is not visible in Smokeview from an exported viewpoint due to

incorrectly chosen near and far clipping planes in Smokeview.

In addition, if a view was saved in PyroSim with the **Roam** tool active, the **Rotation type** in Smokeview is set to **Eye centered**. For all other navigation tools, the **Rotation type** in Smokeview is set to **2 axis**.

Smokeview viewpoints may also be imported into PyroSim. This is useful if additional views have been specified in Smokeview while viewing the results and those viewpoints should be preserved in PyroSim. To import Smokeview viewpoints, perform the following:

1. On the **File** menu, select **Import FDS/CAD File**.
2. Choose the INI file that accompanies the SMV file that was viewed.

**NOTE**

Importing a Smokeview INI file also requires that the corresponding SMV file be read by PyroSim. If an SMV file with the same name as the INI file is not found in the same file directory as the INI file, the user is asked to choose the SMV file.

After importing, a new view group is added, containing one PyroSim view for each Smokeview viewpoint that was in the INI file.



## Chapter 4. Working with Files

Several files are used when performing a fire analysis using PyroSim. These include the PyroSim model file, the FDS input file, and FDS output files. This section describes how to load and save files in the formats supported by PyroSim.

### 4.1. Creating a New PyroSim Model

When PyroSim is started, it begins with an empty model. You can close the current model and create a new empty model by opening the **File** menu and clicking **New**. PyroSim always has one (and only one) active model.

### 4.2. Saving a PyroSim Model

The PyroSim model file (PSM) is stored in a binary format that represents a PyroSim model. The PyroSim model contains all the information needed to write an FDS input file, as well as additional information such as obstruction grouping, floor heights, background images, and textures. This format is ideal for sharing your models with other PyroSim users.

To save a new model:

1. On the **File** menu, click **Save**.
2. Enter the file name and click the **Save** button.

### 4.3. Open a Saved PyroSim Model

PyroSim model files have a PSM extension. To open a saved model:

1. On the **File** menu, click **Open**.
2. Select the file and click the **Open** button.

A list of recently opened files is also available. To open recent files, on the **File** menu, click **Recent PyroSim Files**, then click the desired file.

PyroSim has an auto-save feature which stores a copy of your current model every 10 minutes. This file is automatically deleted if PyroSim exits normally, but if PyroSim crashes, you can recover your work by opening the autosave file. It can be found either in the same directory as your most recent PSM file, or in the PyroSim installation directory if your model was unsaved.

For more information about opening files saved with previous versions of PyroSim, please refer to [Appendix A](#) and [Appendix B](#).

## 4.4. Preventing Changes to a Model

PyroSim supports write protection for a model. When write protection is enabled, users cannot modify a model (e.g. change geometry, edit surface properties, etc). This option can be enabled with or without password protection. If a model is write-protected, PyroSim will display notification in the application title bar.

To **add** write protection to a model:

1. On the **File** menu, click **Write Protection**.
2. Click **OK**.

The model will now be write-protected. Since a password was not used, a password will not be required to remove write protection.

To **remove** write protection from a model:

1. On the **File** menu, click **Write Protection**.
2. Click **OK**.

The model can now be edited. If needed, the dialog will require a password to release the lock.

## 4.5. Importing FDS Models

PyroSim allows you to import existing FDS input files. When you import an FDS file, PyroSim will create a new PyroSim model from the imported file. During import, PyroSim will check for the validity of each record. If errors are detected, you will be notified. You may then make the required corrections and attempt to import the file again.

To import existing FDS models into PyroSim:

1. On the **File** menu, select **Import FDS/CAD File**. or click the **Import** button () on the main toolbar.
2. Select the FDS file and click **Open**.

PyroSim supports file import for versions 4, 5, and 6 of FDS. For more information about opening files compatible with version 4 or 5 of FDS, please refer to [Appendix A](#) and [Appendix B](#).

## 4.6. Exporting FDS Models

PyroSim also allows you to explicitly export the current model to an FDS input file. You can manually edit the file to take advantage of advanced FDS features, or to easily transfer the input

file to a different machine or special version of FDS.

To export an FDS file:

1. On the **File** menu, click **Export**, then click **FDS File**. or click the **Export** button () on the main toolbar.
2. Enter the file name and click **Save**.

The file exported by PyroSim will be compatible with version 6 of FDS.

## 4.7. Importing CAD files

PyroSim can import geometry from several CAD formats, including buildingSMART's IFC format for Building Information Models (BIM), AutoCAD's DXF (Drawing Exchange Format), DWG, FBX, DAE, OBJ, and STL files. Each type of file provides a variety of geometry that can either be directly represented as obstructions or as drawing guides in the PyroSim model.

### IFC

Provides building information model (BIM) data in a fully 3d format. This format contains advanced data about the types of objects in the building, including slabs, stairs, and doors, though it is currently only used for geometry import in PyroSim. It also contains information about whether objects are solid and is supported as an export format for many architectural CAD packages, including Revit. Unlike with the other import formats, however, textures are not currently supported.

### DXF

A basic CAD format provided by Autodesk. This format supports robust geometry types, including 3d faces, lines, and text, but it does not support appearance information, such as textures, lighting parameters, etc. PyroSim may perform special post-processing of the data because a single object in a DXF file may have mixed geometry types, including lines, points, and faces. In PyroSim (and FDS), obstructions can only have faces. For this reason, PyroSim splits up these mixed objects into two, so that one object is an obstruction with only faces, and the other object is just meta data with lines and possibly points.

### DWG

Similar to DXF, but it also has basic support for appearances, including textures. It has only basic support for mapping textures onto objects, however, and few CAD applications can export DWG files. Some, such as Revit, exclude material and texture information, see [Section 4.7.2](#).

**FBX**

Provides support for 3d faces only, but it has very good support for appearance information and texture mapping. In addition, many 3D modeling applications have built-in support for exporting FBX files. Unfortunately, this format has no information about whether objects are solid, so PyroSim treats them as collections of thin faces. This can cause issues if holes are intersected with objects from these files, as smoke will be able to enter the cavity of solid objects. With the exception of holes, though, this is still a good format for importing 3D building models into PyroSim.

**STL**

A basic file format that is simply a listing of triangles. There is no appearance or texture information.

Unlike FDS import, which completely replaces the current PyroSim model, CAD import appends the data to the current model. This facilitates the ability to import data from several CAD files into one PyroSim model. This is useful when there is one blueprint per floor of a building or a 3D building has been split into several sections, each in a separate file.

To import one of these files, under the **File** menu, select **Import FDS/CAD File** and select the desired file.

STL files will import as shown in [Section 4.7.1](#). For non-STL files, a step-by-step dialog will open as shown in [Figure 25](#).

**NOTE**

CAD files store display information in objects called "Materials". These materials are converted into appearance objects and surfaces in PyroSim. They do not correspond with the FDS definition of a material.

[pyro ui dialog import units] | *pyro-ui-dialog-import-units.png*

**Figure 25. CAD import units**

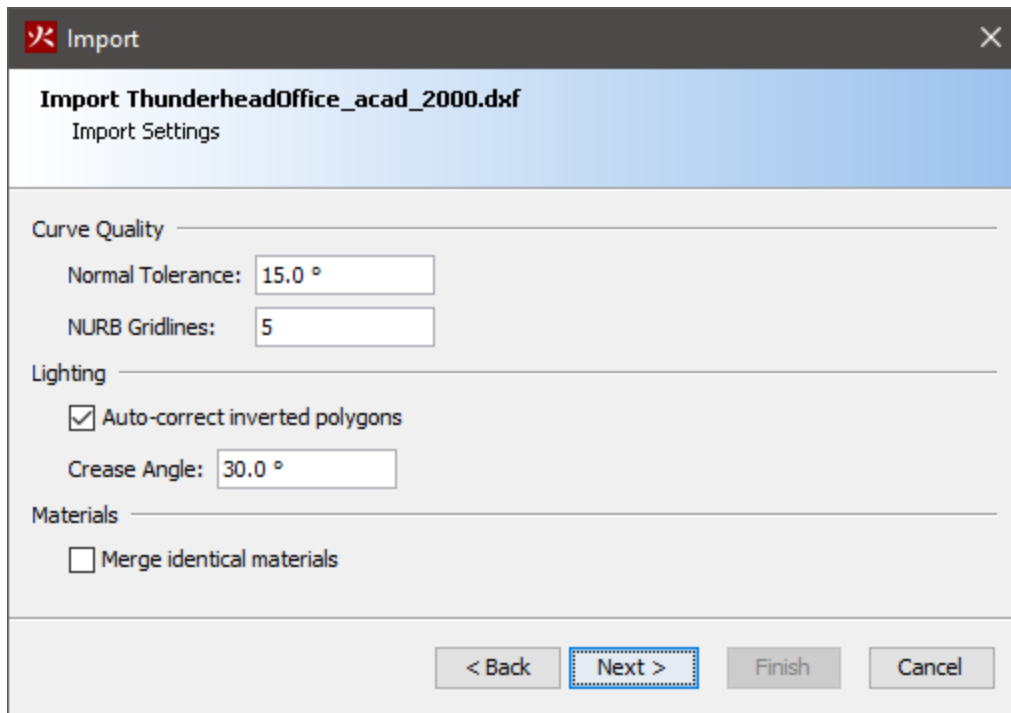

Figure 26. CAD import settings

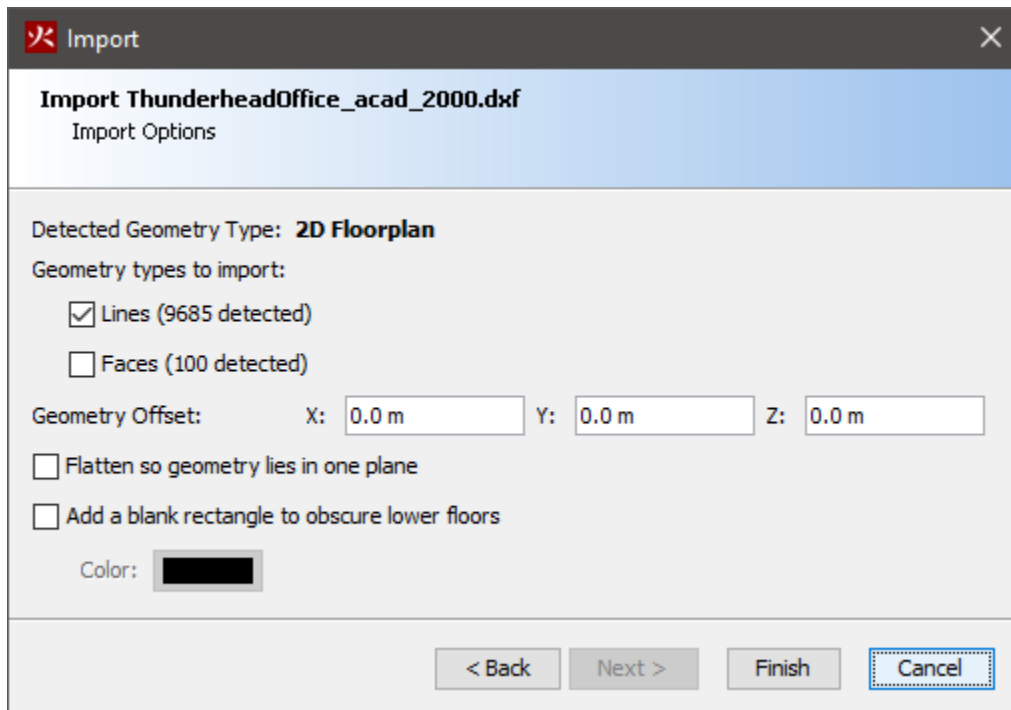

Figure 27. CAD import options

### FBX Exporter

If an FBX file is being imported, this prompt will ask what software was used to export the file. If a SimLab FBX plugin was used to create the FBX file, choose SimLab from the drop-down

box; otherwise; choose Unknown. This selection controls the default settings in the subsequent prompts. In some cases, PyroSim is able to detect whether the file was exported using a SimLab plugin and will select this option automatically.

## Units

The next prompt asks the user to select the base unit in which the CAD file was created. If the drawing was saved in a more recent file format, the prompt will default to the unit type stored in the file. The dialog box shows the model's width, depth, and height based on the selected unit as a guide for selecting the unit.

## Import Settings

The next prompt ([Figure 26](#)) allows the user to control how some of the data is imported and to correct some data that may have been written incorrectly by the file's CAD exporter.

### Normal Tolerance (DWG/DXF only)

Controls the quality of curved objects. Decreasing this value produces higher quality objects at the expense of slower rendering speed. The default value of 15° provides a nice balance.

### NURB Gridlines (DWG/DXF only)

Controls the quality of NURB surfaces. Increasing this value gives higher quality curves at the expense of slower rendering speed. The default value of 5 provides a good balance.

### Auto-correct inverted polygons

Some CAD files contain information about the normal of a polygon that affects how the polygon is lit. In some cases, the normal may not match the orientation of the polygon, which can cause the polygon to appear too dark. Selecting this option will allow PyroSim to try to detect these cases and correct the orientation of the polygon so it may be lit correctly. This option works well in most models and is generally safe to leave on.

### Crease Angle

Some CAD files do not provide lighting data for objects to determine whether they should look smooth or faceted. In this case the crease angle is used to determine this information. If the angle between two adjacent faces is greater than this value, the faces will be look like they are two separate, faceted faces. Otherwise, the two faces will look like one smooth curved face. This option may also affect whether the edges of faces are displayed when the **Show Object Outlines** option is enabled.

### Merge identical materials

Some CAD exporters (namely SimLab's Revit FBX plugin) will create a unique material (appearance) per object in the file, which may lead to hundreds or thousands of materials that have duplicate properties. Selecting this option allows the materials with duplicate

properties to be merged into one material, significantly reducing the number of materials in the model with no loss of quality.

### **Ignore transparency color (FBX only)**

In FBX files, material transparency is determined from a transparency color and factor. Some CAD exporters (SimLab's FBX plugins) export the color incorrectly. Selecting this option will allow PyroSim to ignore the transparency color in the FBX file and only use the transparency factor, which allows transparency in these files to import correctly. This option should only be selected if it is known that the file came from a SimLab plugin or there are transparency problems without it selected (For example, objects that should be transparent are not or vice versa).

### **Object Grouping (IFC only)**

Specifies how objects will be grouped once imported into PyroSim. The value can be one of the following:

#### **Spatial (default)**

The objects are grouped based on the spatial layout of the model. For instance, the top group is the building site, the next group is the building, the next are the floors, etc.

#### **By Type**

Objects are grouped by type. For instance, there will be a group for walls, furniture, slabs, etc.

### **Options**

This prompt allows the user to specify more options for import. Before this prompt is shown, PyroSim will attempt to discern if the CAD file contains a 2D Floorplan or a 3D Model and will select default values for the options based on the detected type, see [Figure 27](#).

#### **Lines**

Check to import lines in the file (default=checked only for floorplans)

#### **Faces**

Check to import faces in the file (default=checked only for 3D models)

### **Geometry Offset**

Will offset imported geometry on the X, Y, and Z planes by the specified values.

### **Flatten so geometry lies in one plane**

If checked, all geometry will be scaled in the Z dimension by a very small scale (1e-9). This is useful for floorplans that have entities drawn in several planes. This option will flatten

them all into one plane. (default=checked only for 2d floorplans).

### **Add a blank rectangle to obscure lower floors**

If checked, a solid rectangle of the specified color will be added to the model. This is useful to obscure geometry located on lower floors. The imported rectangle will not become an obstruction and will be excluded from the simulation. (default=checked only for 2d floorplans).

Choose **Finish** to import the file.

When PyroSim imports a CAD file, it will treat all 3D face data as obstructions and all other data (lines, curves, etc.) as separate CAD data. If an object in the file contains both face and CAD data, the entity will be split into two entities so that CAD data can be easily deleted or hidden after import using the CAD filter button on the 3D/2D View toolbar, see [Section 2.3.6](#).

An object with CAD data can be snapped to while drawing in PyroSim but is not converted to any type of FDS geometry.

In DWG and DXF files, an entity with face data will either be treated as a single, solid obstruction with some volume or as a collection of thin obstructions depending on the entity type in the DWG/DXF file. These objects will be represented as FDS geometry. The following DWG/DXF entity types are treated as solids in PyroSim:

- 3D Solid
- Mass Element
- Mass Group
- Roof
- Slab4
- Roof Slab
- Stair
- Wall
- Door
- Window
- Curtain Wall
- Curtain Wall Unit
- Curtain Wall Assembly
- Structural Member



**NOTE**

While PyroSim allows the user to draw walls and slabs, it will not convert DWG/DXF wall and slab entities to native walls and slabs, due to the complexity with which walls and slabs can be represented in the DWG/DXF file. They will instead be represented as collections of individual faces, representing one solid object.

With the exception of IFC files, all other entities and objects from other CAD formats that contain faces are treated as collections of thin obstructions by PyroSim. They cannot be reliably treated as solid since there is no guarantee that their faces form a closed and non-self-intersecting shell or that this would even be desired.

Once the file is imported, PyroSim creates a hierarchy of groups and objects, such that there is one top group, named after the file. The next levels depend on the imported file type. For non-DWG/DXF files, the structure will mimic the node structure in the source file. For DWG/DXF files, the next level contains a group for every layer containing geometry. Under each layer group there are one or more objects representing the entities in the file. The following illustrates the hierarchy as it would appear in the **Navigation View**:

- FileName
  - Layer1
    - Entity1
    - Entity2
    - ...
  - Layer2
    - Entity3
    - Entity4
    - ...
  - ...

If the DWG/DXF file contains a block insert and the block contains entities from multiple layers, the block insert is split into several PyroSim objects, one for each layer of the block's originating entities. If all the entities in the block are from the same layer, however, there will be one resulting PyroSim object that will belong to the group corresponding to the block's entities' layer rather than the block insert's layer.

### 4.7.1. Importing STL Files

PyroSim can also import objects from STL files, which are simply listings of triangles. Usually,

each STL file represents the shell of one 3D solid object.

To import an STL file, perform the following:

1. On the **File** menu, select **Import FDS/CAD File**. or click the **Import** button (📁) on the main toolbar.
2. Select the desired STL file and click **Open**.
3. Enter the import options in the **STL Import Options** dialog as shown in [Figure 28](#).
4. Click **OK** to begin import.

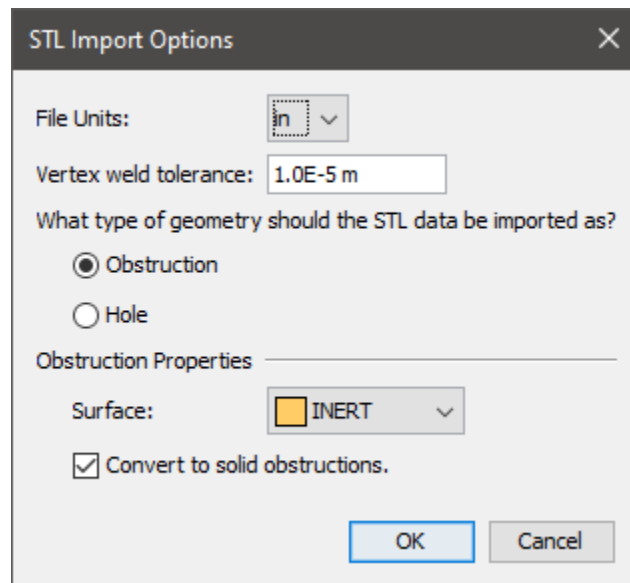

Figure 28. STL Import Options dialog

In [Figure 28](#), the following options can be specified:

### File Units

The units used to store the 3D coordinates in the STL file.

### Vertex weld tolerance

A distance used to determine how far apart vertices must be to be considered separate.

### Resulting Geometry Type

Choose **Obstruction** to treat the resulting objects as obstructions and **Hole** to treat them as holes.

### Surface

The surface to apply to the resulting obstructions if applicable.

### Convert to solid obstructions

Whether to treat the resulting objects as solid obstructions. If this is unchecked, each resulting object will be a collection of thin obstructions.

Because the STL file is simply a listing of triangles, there may be more than one object represented in the file. PyroSim will use the vertex weld tolerance to detect triangle connectivity and determine if there are several, disconnected sets of faces in the file. If there are, there will be one resulting PyroSim object per connected set of faces.

In addition, if the solid option is enabled or the objects are being treated as holes, import will only succeed if each face set is detected as a closed shell by PyroSim.

## 4.7.2. Importing Revit Files

While PyroSim cannot directly import Autodesk Revit files (RVT), there are several ways to export the data from Revit into a file format that PyroSim can read. Each method has advantages and disadvantages as discussed below.

### Revit to IFC (direct)

The first method exports a building information model (BIM) in the industry foundation classes (IFC) format. This method is simple to use and preserves much of the building information present in the model. Unfortunately, this method loses all texture information, so models are not as visually interesting when displayed in PyroSim. To perform the export in Revit 2019, perform the following:

1. Open the desired RVT file within Revit.
2. Under the **File** menu, click **Export** → **IFC**.
3. Choose the desired IFC filename.
4. Click **Modify setup** to choose different export settings, if desired.
5. Click **Export** to save the file.
6. Import the IFC file into PyroSim.

### Revit to DWG (direct)

This method exports a DWG directly from Revit, which can then be imported into PyroSim. While simple to perform and only requires Revit, this method loses all information about materials, including textures, due to Revit's limited DWG support. To perform the export in Revit Architecture 2014, perform the following:

1. Open the desired RVT file within Revit Architecture.
2. Click the Revit icon at the top left .

3. Select **Export** → **CAD Formats** → **DWG**.
4. In the **DWG Export** dialog, for **Export**, select <In session view/sheet set>.
5. For **Show in list**, select Views in the Model.
6. Click the **Check None** button, and then in the view table, select the check box for 3D View: 3D (Other views may be chosen, but the DWG will only contain entities visible in the selected views).
7. Click the **Next** button and choose a file name for the DWG file.
8. Click **OK** to create the DWG.
9. Import the DWG into PyroSim.

### Revit to FBX (direct)

This method exports an FBX file directly from Revit, which can then be imported into PyroSim. As with exporting a DWG, this method is simple to perform and only requires Revit. Unfortunately, this method also loses all information about materials and textures because Revit encrypts the material data, making it unreadable by PyroSim. To export using Revit Architecture 2014, perform the following:

1. Open the desired RVT file within Revit Architecture.
2. Click the Revit icon at the top left .
3. Select **Export** → **FBX**.
4. Choose a file name for the FBX file.
5. Click **OK** to create the FBX.
6. Import the FBX into PyroSim.

### Revit to FBX using third-party plugin

This method requires the use of a third party plugin, but it generally produces good results with materials, textures, and texture coordinates well-supported. In many cases, this is the most reliable method of reproducing the graphical representation of the original Revit file within PyroSim. SimLab Soft is one company that provides commercial FBX export plugins for several CAD packages, including Revit and Sketchup, among others, and provides robust texture support. To export using a third-party plugin, perform the following:

1. Download and install the appropriate plugin.
2. Follow the plugin's instructions to export an FBX file from Revit. If the plugin supports embedded media, select this option before exporting. This option allows textures to be embedded into the FBX file, making it much easier to transfer the FBX to another computer, as only file has to be transferred.

3. If the FBX file is to be imported into PyroSim on the same computer as the one that exported the file or the embedded media option was selected, continue to step 4; otherwise, some additional steps may be necessary to ensure the textures can be found when importing into PyroSim:
  - a. Determine the directory into which the FBX exporter saved the textures. Some exporters may place the textures in a sub-directory of the FBX file and give it the same name as the FBX file. Others may save the textures to a common program-specific location. The SimLab Revit exporter, for example, saves textures for a particular file to `C:\ProgramData\Autodesk\Revit\Addins\SimLab\FBXExporter\data\Imported_Textures\#` where # is a number specific to the exported file, such as 40.
  - b. If the folder is not already a sub-directory of the FBX file, cut this folder and paste it in the same location as the FBX file. The pasted folder may be left as is or renamed to be the same as the FBX file, without the .fbx extension.
  - c. Transfer the FBX file and the texture folder to the computer that will be importing the FBX file into PyroSim.
4. Import the FBX file into PyroSim.

#### Revit to FBX to AutoCAD to DWG

This method requires both Revit and AutoCAD and does not perform a perfect conversion, but it retains some information about materials and texture coordinates. The steps described here use Revit Architecture 2014 and AutoCAD 2014.

1. Open the desired RVT file within Revit Architecture.
2. Click the Revit icon at the top left .
3. Select **Export** → **FBX**.
4. Specify the desired filename and click **Save**.
5. Open AutoCAD.
6. On the **Insert** tab in the ribbon, select **Import**.
7. Select the FBX file created by Revit.
8. The **FBX Import Options** dialog will appear. The following are recommended settings for the FBX import:
  - a. **Import section:** Make sure **Objects** and **Materials** are checked. **Lights** and **Cameras** are unused in PyroSim.
  - b. **Assign Objects to Layers:** any option may be selected, but **By Material** is a useful option for PyroSim.
  - c. **Unit Conversion:** This section is somewhat misleading. While the **Current Drawing**

**Unit** is correct, the **FBX file unit** tends to be incorrect. No matter what unit is displayed in the greyed-out text for **FBX file units**, the actual unit in the FBX file is always FOOT. The appropriate values need to be specified to make the proper unit conversion. For instance, if the current drawing unit is Millimeters, you can enter the value, 1 on the left and 304.8 on the right because there is 1 foot per 304.8 millimeters.

d. **Block:** Uncheck **Insert file as block**.

9. Click **OK** to finish the import. You may receive a warning about the clip plane of the camera.
10. Save the file as a **DWG**.
11. Import the DWG into PyroSim.

### 4.7.3. Converting 2D Floor Plans Into 3D Geometry

Some CAD files contain 2D floor plans, which, on their own, cannot be used in a simulation. These types of files must first be converted into solid 3D geometry. There are two ways in which this can be accomplished.

The first involves using the floor plan as a guide to draw the 3D model. See [Chapter 9](#) for more information.

The second is to convert lines that represent walls into 3D walls using automated tools. This can be done as follows:

- Select a set of 2D lines that represent walls in the model.
- Right-click the selection and select **Convert CAD lines into Walls**.
- Enter the desired **Height** and **Thickness** of the walls.
- Click **OK**.

This will replace each line with a 3D wall, whose base is centered on the original line.

# Chapter 5. Meshes

## 5.1. Working with Meshes

All FDS calculations are performed within computational meshes. Every object in the simulation (e.g. obstructions and vents) must conform to the mesh. When an object's location doesn't exactly conform to a mesh, the object is automatically repositioned during the simulation. Any object that extends beyond the boundary of the physical domain is cut off at the boundary. There is no penalty for defining objects outside of the domain, but these objects do not appear in the Results.

To achieve optimal simulation accuracy, it is important to use mesh cells that are approximately the same size in all three directions.

FDS uses a Poisson solver based on Fast Fourier Transforms (FFTs). A side effect of this approach is that optimal mesh divisions are constrained to the form  $2^u 3^v 5^w$ , where  $u$ ,  $v$  and  $w$  are integers. For example,  $64 = 2^6$ ,  $72 = 2^3 * 3^2$ , and  $108 = 2^2 * 3^3$  are good mesh dimensions. However, 37, 99 and 109 are not. In addition, using a prime number of cells along an axis may cause undesirable results. PyroSim warns when the number of divisions is not optimal.

## 5.2. Uniform Meshes

This example illustrates creating a multiple mesh model.

To create the first mesh:

1. On the **Model** menu, click **Edit Meshes**.
2. Click **New**.
3. In the **Max X** box, type 5.0, in the **Max Y** box, type 1.0, and in the **Max Z** box, type 1.0.
4. In the **X Cells** box, type 50, in the **Y Cells** box, type 10, and in the **Z Cells** box, type 10.
5. Click **OK**.

The 3D View will now display the resulting mesh.

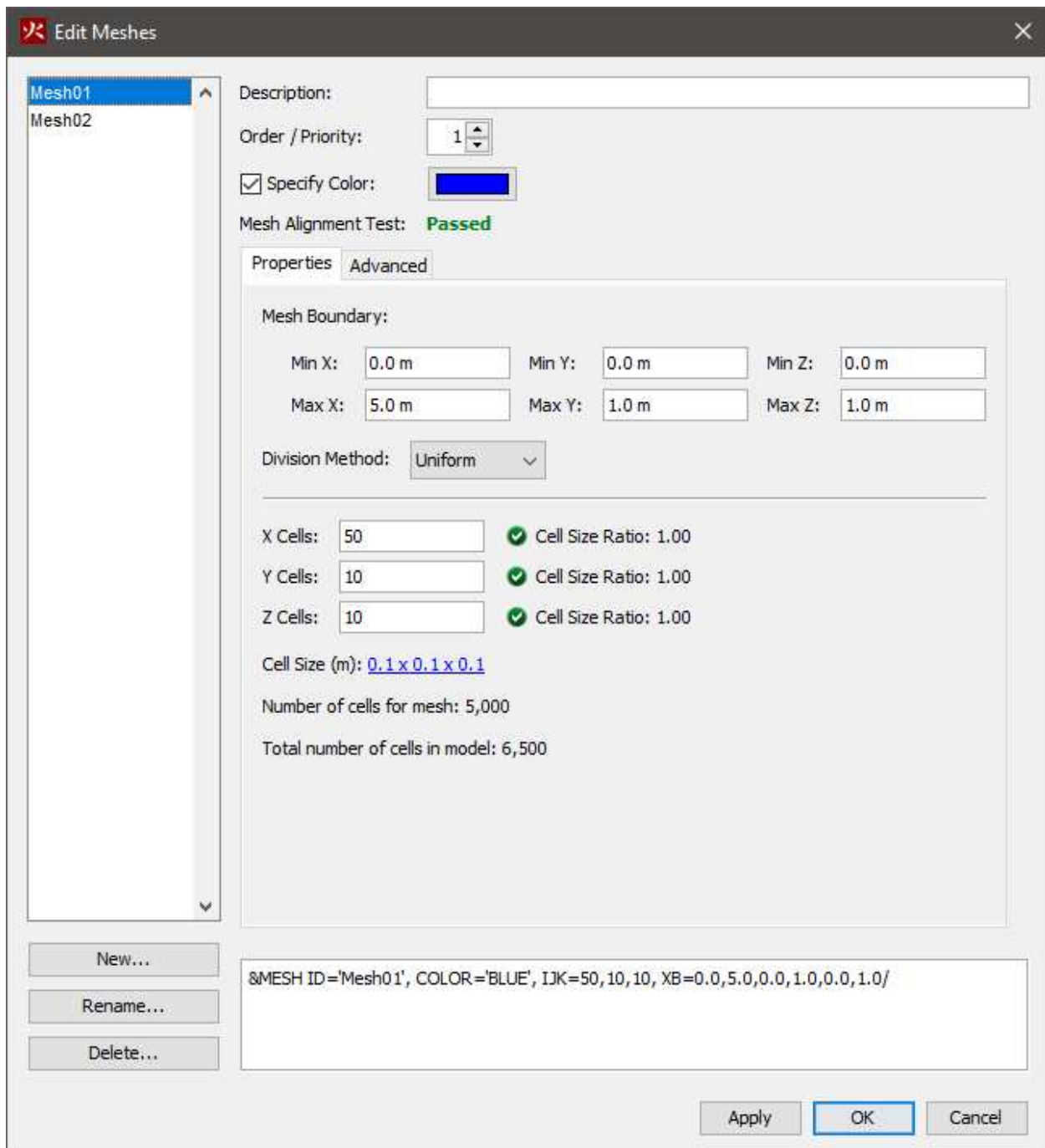

Figure 29. Defining properties of the new mesh

## 5.3. Nonuniform Meshes

To create a second, nonuniform mesh:

1. On the **Model** menu, click **Edit Meshes**.
2. Click **New**



3. In the **Min X** box, type 0.0, in the **Min Y** box, type 1.0, and in the **Min Z** box, type 0.0
4. In the **Max X** box, type 1.0, in the **Max Y** box, type 3.0, and in the **Max Z** box, type 1.0
5. In the Division method box, select Non-Uniform
6. In the table, enter the data shown in [Table 2](#)

**Table 2. Non-Uniform Mesh Parameters**

Dir (X,Y,Z)	Num Cells	Size
X	10	0.1
Y	10	0.1
Y	5	0.2
Z	10	0.1

7. Click **OK**

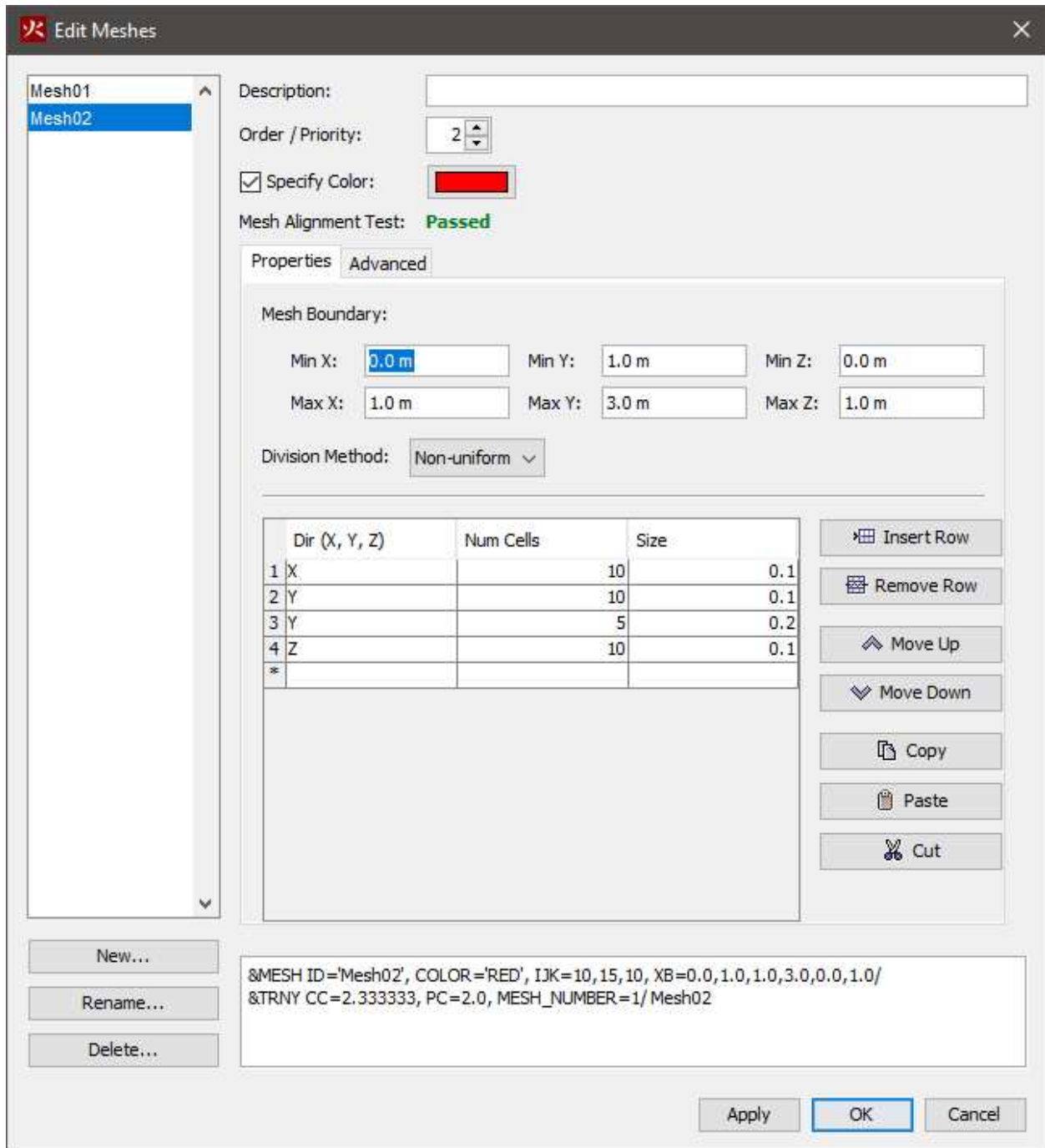



Figure 30. Defining properties of the nonuniform mesh

You can click  or type *Ctrl+R* to reset the model. The resulting meshes are displayed below.

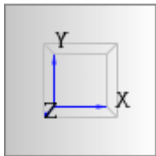
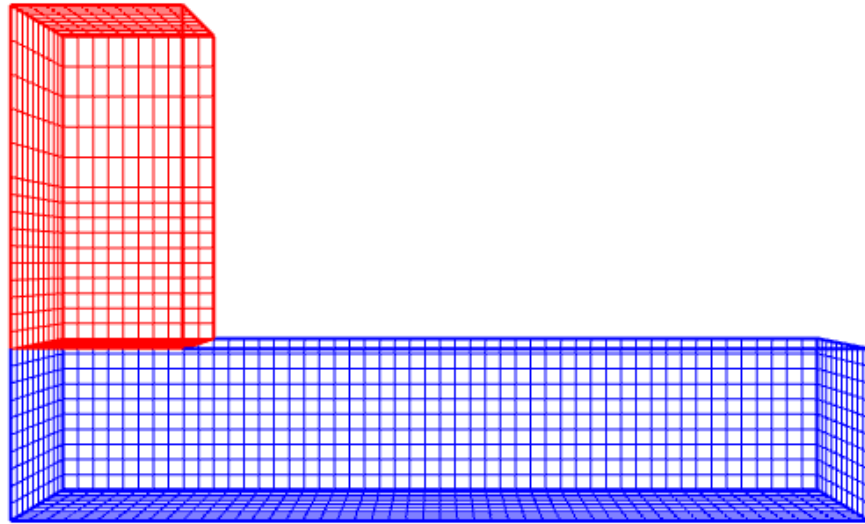

Figure 31. 3D display of uniform (blue) and non-uniform (red) meshes

## 5.4. Using Multiple Meshes

The term "multiple meshes" means that the computational domain consists of more than one rectangular mesh, usually connected, although this is not required. In each mesh, the governing equations can be solved with a time step based on the flow speed within that particular mesh. Some reasons for using multiple meshes include:

- Multiple meshes can be simulated in multiple FDS processes via MPI, leading to faster simulation run times than using multiple OpenMP threads in a single mesh simulation.
- If the geometry of the problem has corridors such as shown in [Figure 31](#), using multiple meshes can significantly reduce the number of cells and the solution time.
- Because each mesh can have different time steps, this technique can save CPU time by requiring relatively coarse meshes to be updated only when necessary. Coarse meshes are best used in regions where temporal and spatial gradients of key quantities are small or

unimportant.

Meshes can overlap, abut, or not touch at all. In the last case, essentially two separate calculations are performed with no communication at all between them. Obstructions and vents are entered in terms of the overall coordinate system and need not apply to any one particular mesh. Each mesh checks the coordinates of all the geometric entities and decides whether or not they are to be included.

As described in the FDS User Guide ([McGrattan et al. 2019](#)) the following rules of thumb should also be followed when setting up a multiple mesh calculation:

### **Mesh Alignment**

The most important rule of mesh alignment is that abutting cells ought to have the same cross sectional area, or integral ratios, as shown in [Correct Mesh Alignment Examples](#).

### **Mesh Priority**

In general, the meshes should be entered from finest to coarsest. FDS assumes that a mesh with higher priority has precedence over a mesh with a lower priority if the two meshes abut or overlap.

### **Mesh Boundaries**

Avoid putting mesh boundaries where critical action is expected, especially fire. Sometimes fire spread from mesh to mesh cannot be avoided, but if at all possible try to keep mesh interfaces relatively free of complicating phenomena since the exchange of information across mesh boundaries is not as accurate as cell to cell exchanges within one mesh.

### **Data Exchange**

Information from other meshes is received only at the exterior boundary of a given mesh. This means that a mesh that is completely embedded within another receives information at its exterior boundary, but the larger mesh receives no information from the mesh embedded within. Essentially, the larger, usually coarser, mesh is doing its own simulation of the scenario and is not affected by the smaller, usually finer, mesh embedded within it. Details within the fine mesh, especially related to fire growth and spread, may not be picked up by the coarse mesh. In such cases, it is preferable to isolate the detailed fire behavior within one mesh, and position coarser meshes at the exterior boundary of the fine mesh. Then the fine and coarse meshes mutually exchange information.

### **Boundary Obstructions**

If a planar obstruction is close to where two meshes abut, make sure that each mesh "sees" the obstruction. If the obstruction is even a millimeter outside of one of the meshes, that mesh may not account for it, in which case information is not transferred properly between meshes.

## Parallel Calculation

In a parallel calculation, it is recommended that the time steps in all meshes to be the same. This is the default setting in PyroSim and FDS 6 and provides a tighter connection between meshes. This option is selected by the Synchronize time step for tighter connection between meshes checkbox on the Edit Meshes dialog.

## Trial and Error

Experiment with different mesh configurations using relatively coarse mesh cells to ensure that information is being transferred properly from mesh to mesh.

There are two issues of concern.

- Does it appear that the flow is being badly affected by the mesh boundary? If so, try to move the mesh boundaries away from areas of activity.
- Is there too much of a jump in cell size from one mesh to another? If so, consider whether the loss of information moving from a fine to a coarse mesh is tolerable.

## Correct Mesh Alignment Examples

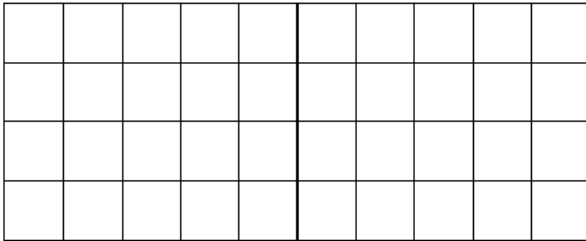

Figure 32. Ideal 1:1 mesh alignment.

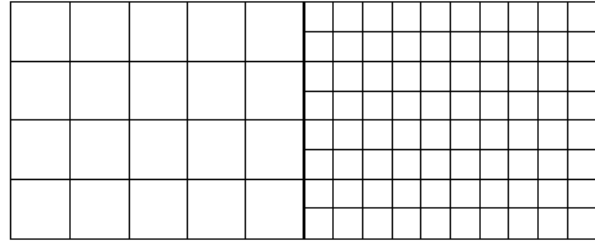

Figure 33. Acceptable 1:n alignment.

## Incorrect Mesh Alignment Examples

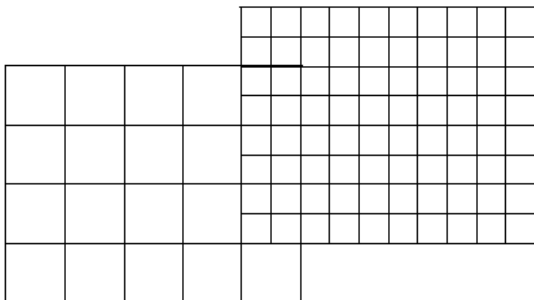

Figure 34. Questionable value, warning.

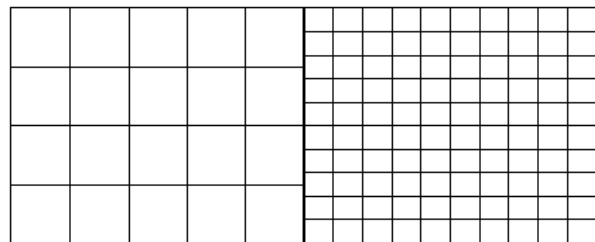

Figure 35. Not allowed in FDS 5.1+, error.

## 5.5. Additional Mesh Actions

To simplify working with multiple meshes, PyroSim provides the following additional mesh operations:

### **Split Mesh**

Splits selected meshes at a coordinate along a single axis.

### **Refine Mesh**

Makes selected meshes finer or coarser by a factor (e.g. refine a mesh by 4 to turn 1.0 meter cells into 0.25 meter cells).

### **Merge Meshes**

Combines two or more meshes into a single mesh.

To use any of the above actions, select one or more meshes, right-click to open a popup menu, then click the desired mesh action.

## Chapter 6. Materials

To simulate a surface made of heat-conducting solids or a fuel you must specify a material that describes certain thermal properties and pyrolysis behavior. PyroSim offers two categories of materials: solid materials and liquid fuels.

To create a new material, you can use the **Edit Materials** dialog. On the **Model** menu, click **Edit Materials**.

### 6.1. Solid Materials

Examples of solid materials include brick, gypsum board, and upholstery. To create a solid material:

1. In the **Edit Materials** dialog, click **New**.
2. In the **Material Name** box, type the name of the new material
3. In the **Material Type** box, select Solid
4. Click **OK**

After following these steps, a default solid material will be created. Text entered in the **Description** box will not affect the simulation, but will be preserved in the FDS input file using the FYI field of the material. Including a description of the material is recommended.

The **Thermal Properties** tab provides the following options:

#### Density

The material's density.

#### Specific Heat

The material's specific heat. Specific heat can be specified as a function of temperature.

#### Conductivity

The material's heat conductivity. Conductivity can be specified as a function of temperature.

#### Emissivity

The material's emissivity. A value of 1.0 corresponds to maximum radiation.

#### Absorption Coefficient

This coefficient refers to the depth over which thermal radiation can be absorbed.

The **Pyrolysis** tab provides options to set the heat of combustion and add reactions that will be

used to govern how the material burns.

**NOTE**

This is an advanced approach, for most fire modeling applications pyrolysis is modeled using a Heat Release Rate (HRR) which is specified by the HRRPUA defined on surfaces.

Each material can have a maximum of 10 reactions. To add a reaction, click the **Add** button. This will open a dialog to edit the new reaction. It provides the following options:

On the **Rate** tab:

**Reference Temperature**

The temperature at which the material mass fraction decreases at its highest rate.

**Heating Rate**

The reaction rate at a given temperature.

**Pyrolysis Range**

The approximate temperature range over which the reaction occurs.

**A (Pre-exponential Factor)**

(parameter shown in equation)

**E (Activation Energy)**

(parameter shown in equation)

**Mass Fraction Exponent**

(parameter shown in equation)

**Exponent**

(parameter shown in equation)

**Value**

(parameter shown in equation)

On the **Byproducts** tab:

**Heat of Reaction**

Heat yield of this reaction. This must be a positive number.

**Endothermic/Exothermic**

Specifies if the heat yield is endothermic or exothermic.



## Residue

The material that will be used to represent the residue. If there is only one material defined in PyroSim, this option will not be available.

## 6.2. Liquid Fuels

Examples of liquid fuels include kerosene and ethanol.

To create a liquid fuel:

1. In the **Edit Materials**. dialog, click **New**.
2. In the **Material Name** box, type the name of the new material
3. In the **Material Type** box, select Liquid Fuel
4. Click **OK**

After following these steps, a default solid material will be created. Text entered in the **Description** box will not affect the simulation, but will be preserved in the FDS input file using the FYI field of the material. Including a description of the material is recommended.

The thermal properties tab for liquid fuels is identical to the thermal properties tab for solid fuels, see [Section 6.1](#).

The **Pyrolysis** tab provides the following parameters:

### Heat of Vaporization

Heat yield when this liquid fuel is converted to gas. This must be a positive number.

### Endothermic/Exothermic

Specifies if the heat yield is endothermic or exothermic.

### Heat of Combustion

The heat released when the liquid fuel combusts.

### Boiling Temperature

The temperature at which the liquid fuel changes to a gaseous fuel.

## Residue

The material that will be used to represent the residue. If there is only one material defined in PyroSim, this option will not be available.

## Chapter 7. Surfaces

Surfaces are used to define the properties of solid objects and vents in your FDS model. The surface can use previously defined materials in mixtures or layers. By default, all solid objects and vents are inert, with a temperature that is fixed at the ambient temperature (set in the **Simulation Parameters** dialog). In addition to defining heat conduction in a solid, surfaces can also be used to define a burner, specify the ignition temperature for an object, give a vent a supply velocity, and set the many other properties supported by FDS.

To create, modify, and delete surfaces, you can use the **Edit Surfaces** dialog. To open the **Edit Surfaces** dialog, on the **Model** menu, click **Edit Surface Properties**. The dialog in [Figure 36](#) shows the dialog being used to edit an upholstery surface.

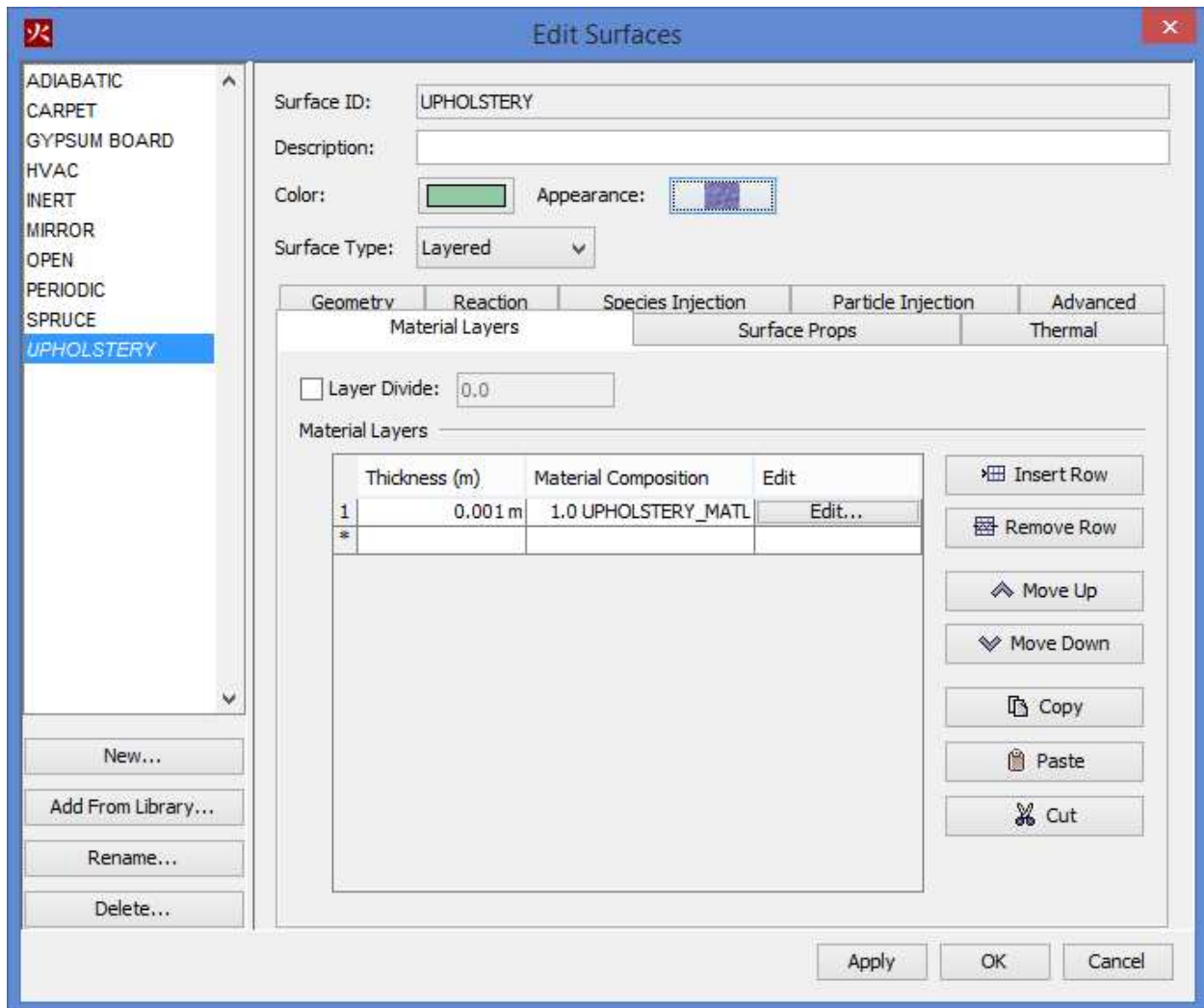

Figure 36. The Edit Surfaces dialog

## 7.1. Reserved Surfaces

There are six fundamental or "reserved" surface types: ADIABATIC, INERT, MIRROR, OPEN, HVAC, and PERIODIC. These surfaces cannot be changed and are present in every analysis.

### ADIABATIC

There is no net heat transfer (radiative and convective) from the gas to the solid. FDS will compute a wall temperature so that the sum of the net convective and radiative heat flux is zero.

### INERT

This surface remains fixed at the ambient temperature. Heat transfer does occur from gases to INERT surfaces.

**NOTE** This is the default surface in PyroSim.

### MIRROR

This surface is used only for vents on the exterior mesh boundary. A MIRROR is a no-flux, free-slip boundary that reverses flow. It is intended to be applied to an entire mesh boundary to symmetrically double the size of the domain.

**NOTE** Vents of this type should not be toggled (deactivated or activated) during the simulation.

### OPEN

This surface is used only for vents on the exterior mesh boundary. OPEN denotes a passive opening to the outside and is often used to model open doors and windows.

### PERIODIC

This surface is used only for vents on the exterior mesh boundary. PERIODIC boundaries can be used to approximate an infinitely large system with the domain as a representative unit cell.

### HVAC

This surface is used only for vents that are part of an HVAC system.

## 7.2. Surface Types

PyroSim aids the user by organizing the surface options into logical types, such as a burner to define a simple fire or a layered surface to represent a solid, heat conducting wall.

There are eight surface types in alphabetical order that you can create in PyroSim.

- [Air Leak](#)
- [Basic](#)
- [Burner](#)
- [Exhaust](#)
- [General Surface](#)
- [Heater/Cooler](#)
- [Layered](#)
- [Supply](#)

The **Edit Surfaces** dialog helps define a surface type with a set of tabs. Each tab provides a collection of input fields and settings for the user to customize that surface type.

### 7.2.1. Air Leak

Air leak surfaces can be used to create a permeable barrier between two pressure zones, defined by the **Leak Path** in the **Edit Surfaces** dialog. The leak area is defined by the zones selected.

Tabs: [Advanced](#), [Air Leak](#)

### 7.2.2. Basic

This surface type is identical to the built-in INERT surface type. It allows you to customize the description, color, and texture of the inert surface described in Reserved Surfaces.

Tabs: [Advanced](#), Properties (only on this Surface Type)

### 7.2.3. Burner

This surface type represents a fire with a known heat release rate or mass (fuel) loss rate.

**NOTE**

The heat release rate for a burner surface is specified per unit area. A surface with a 500 kW/m<sup>2</sup> heat release rate applied to a 2.0 m<sup>2</sup> vent would result in a 1000 kW fire.

Tabs: [Advanced](#), [Geometry](#), [Heat Release](#), [Particle Injection](#), [Thermal](#)

### 7.2.4. Exhaust

Exhaust surfaces can be used to remove gas from the simulation domain. The specification of their air movement parameters is identical to that of a supply surface, but instead of the velocity or flux driving air into the domain, they are pulling air out. Exhaust surfaces do not have the option to apply injection or geometry properties.

Tabs: [Advanced](#), [Air Flow](#), [Thermal](#)

### 7.2.5. General Surface

The General Surface type is a hybrid between the [Burner](#) and [Supply](#) surface types. Adding a little more flexibility than either of them individually.

Tabs: [Advanced](#), [Air Flow](#), [Geometry](#), [Heat Release](#), [Particle Injection](#), [Species Injection](#), [Thermal](#)

### 7.2.6. Heater/Cooler

This surface type represents a radiative heat source. The options are identical to the options for a burner without the heat release options. If the surface temperature is less than the ambient temperature, the surface will remove heat from the surrounding gases.

Tabs: [Advanced](#), [Geometry](#), [Particle Injection](#), [Thermal](#)

### 7.2.7. Layered

Layered surfaces are composed of one or more *material* definitions. Materials include solid and liquid substances such as concrete, pine, and ethanol. For more information about materials and how they can be specified in PyroSim, please refer to [Chapter 6](#). This type of surface is ideal for walls and other objects that are composed of real-world materials. This surface type can also be used to inject extra (non-reactive) species into the simulation.

Tabs: [Advanced](#), [Geometry](#), [Material Layers](#), [Particle Injection](#), [Reaction](#), [Species Injection](#), [Surface Props](#), [Thermal](#)

### 7.2.8. Supply

This surface represents a vent that injects air into the simulation domain. The temperature of the air injected by supply vents can be controlled using settings on the [thermal](#) tab. [Species Injection](#) options are available if the **Specify Mass Flux of Individual Species** option in the [Air Flow](#) group is selected and there are extra, non-reactive species present in the simulation.

Tabs: [Advanced](#), [Air Flow](#), [Geometry](#), [Particle Injection](#), [Species Injection](#), [Thermal](#)

## 7.3. Surface Tabs

Each tab of the Edit Surfaces dialog provides a set of inputs and settings that can be used to build a custom surface type as listed in [Section 7.2](#). The following sections describe the parameters on each tab and are listed in alphabetical order, not the order they might appear for a surface type.

- [Advanced](#)
- [Air Flow](#)
- [Geometry](#)
- [Heat Release](#)
- [Material Layers](#)
- [Particle Injection](#)
- [Reaction](#)
- [Species Injection](#)
- [Surface Props](#)
- [Thermal](#)

### 7.3.1. Advanced

Sometimes there will not be UI elements in PyroSim for an FDS input parameter that you want to configure. The **Advanced** tab can be used to enter **Additional Fields** as **Name** and **Value** pairs that will be placed into that specific FDS &SURF record. For more information about custom FDS record input that is not supported by the PyroSim UI, see [Section 22.2](#).

### 7.3.2. Air Flow

#### Specify Volume Flow

Use a constant volume flux to define air movement through the vent.

#### Specify Velocity

Use a constant velocity to define air movement through the vent.

#### Specify Total Mass Flux

Use a constant mass flux to define air movement through the vent.

#### Specify Mass Flux of Individual Species

Define air movement through the vent using a table of species and their mass fluxes. This method requires a model that includes extra (non-reactive) species. Flux data is specified on the [Species Injection](#) tab.

### Tangential Velocity

The tangential velocity of the air flow. The first parameter is the velocity in the X or Y direction and the second parameter is in the Y or Z direction, depending on the normal direction of the vent. An example is shown in [Figure 37](#).

### Ramp-Up Time

At the beginning of the simulation, vents with this surface will not be blowing. This parameter controls the time it takes to ramp the air flow up to the specified amount.

### Wind Profile

The default wind profile is constant (Top Hat), to model wind conditions outdoors there are two additional options: parabolic and atmospheric.

#### Parabolic

Produces wind with a parabolic profile whose maximum is the specified velocity.

#### Atmospheric

Produces a wind profile of the form  $u = u_0(z / z_0)^P$ .

#### Atmospheric Profile Exponent

The term  $P$  in the atmospheric profile equation. This option is only available when atmospheric profile is selected.

#### Atmospheric Profile Origin

The term  $z_0$  in the atmospheric profile equation. This option is only available when atmospheric profile is selected.

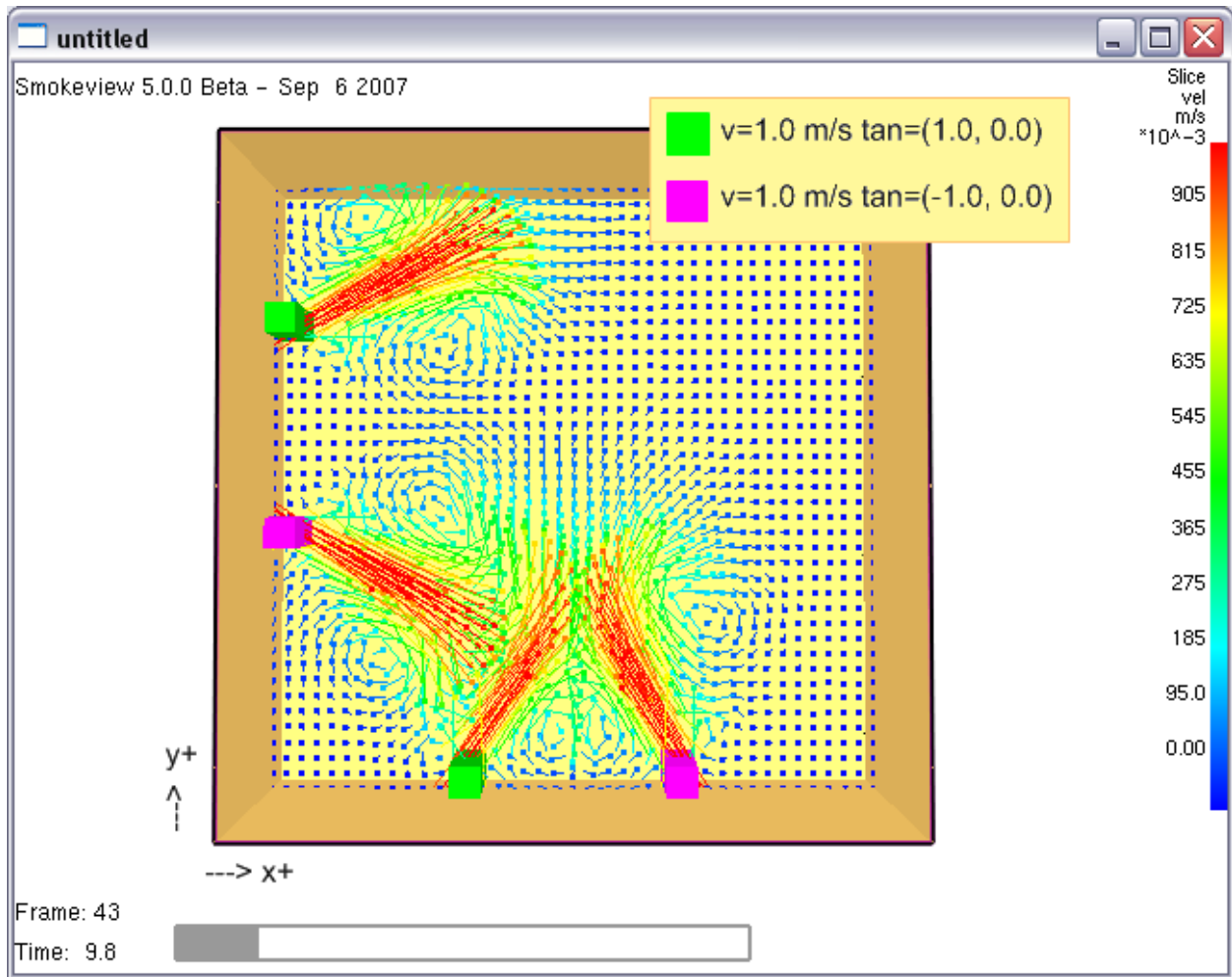

Figure 37. Effect of normal axis on the direction of tangential velocity

### 7.3.3. Geometry

#### Geometry

Specify the type of geometry for solid particles that reference the surface. Options are Default, Cartesian, Spherical, and Cylindrical.

#### Length

The length of the surface. Specified for both Cartesian and cylindrical geometries.

#### Width

The width of the surface.

#### Radius

The total radius of the rounded surface. Defined in the place of thickness.



**Half-Thickness**

For Cartesian geometry, the plate is assumed symmetric front and back, thus only the half-thickness needs specified.

**7.3.4. Heat Release****Heat Release Rate (HRRPUA)**

The heat release rate per unit area of this burner.

**Mass Loss Rate (MLRPUA)**

The mass loss rate per unit area of this burner.

**Ramp-Up Time**

At the beginning of the simulation, this surface will not be burning. This field allows you to describe how the heat release ramps up from ambient to the specified value.

**Extinguishing Coefficient**

This parameter governs the suppression of the fire by water.

**7.3.5. Material Layers****Thickness**

The thickness of this material layer.

**Material Composition**

Within a layer (row), you can specify multiple materials based on mass fraction. For example, to specify a layer that is just brick, type 1.0 BRICK (assuming you have created a material called BRICK). To specify a layer of wet brick, you could enter 0.95 BRICK; 0.05 WATER. Each material is separated by a semi-colon.

**Edit**

Click to specify the materials in this layer using an alternate table UI.

**7.3.6. Particle Injection****Emit Particles**

Enable this option to emit particles from the surface.

**Particle Type**

Select a particle to emit. To create a new particle, click the **Edit Particles**. button.

**Number of Particles per Cell**

Controls the number of particles inserted per time step.

**Insertion Interval**

The frequency at which particles are inserted at the solid cells.

**Mass Flux**

For particles that have mass, this option provides an alternate way to control the number of particles inserted per second.

**7.3.7. Reaction**

The reaction used to model a given surface can either be taken from the material specifications, or given explicitly by the surface. Manually specifying the parameters will produce a surface similar to a burner.

You can edit this behavior using the reaction options:

**Governed by Material**

This surface's reaction will be controlled by the materials that it is constructed from.

**Governed Manually**

Override the default reaction behavior for this surface and specify the following parameters.

**Heat Release Rate**

The heat release rate per unit area of this surface.

**Mass Loss Rate**

The mass loss rate per unit area of this surface.

**Ramp-Up Time**

This field allows you to describe how the heat release ramps up from ambient to the specified value.

**Extinguishing Coefficient**

This parameter governs the suppression of the fire by water. For more information, refer to section 15.6.2 Reduction of the Burning Rate in the FDS User Guide ([McGrattan et al. 2019](#)).

**Burn Immediately**

Select this option to create a surface that is initially burning.

**Ignite at**

Select this option to create a surface that will begin burning at a specified temperature.

**Heat of Vaporization**

Heat yield when this fuel is converted to gas.

**Allow obstruction to burn away**

Surfaces of this type can be removed from the simulation after expending all available fuel.

### 7.3.8. Species Injection

You can inject extra (non-reactive) species into the simulation using the species injection options. To use these options, you must first specify species using the **Edit Species** dialog.

You can edit the following species options:

**Inject by Mass Fraction**

Select this option to specify species injection using mass fractions.

**Inject by Mass Flux**

Select this option to specify species injection using mass flux.

**Species**

This value cannot be edited. It displays the name of one of the species selected in the **Edit Species** dialog.

**Mass Fraction**

The mass fraction of species to inject. This option is only available if **Inject by Mass Fraction** is selected.

**Mass Flux**

The mass flux of species to inject. This option is only available if **Inject by Mass Flux** is selected.

**Ramp-Up Type**

This field allows you to describe the function used to ramp up the injection rate from zero to the specified value.

**Ramp Value**

The time it takes to achieve the specified injection rate.

### 7.3.9. Surface Props

#### Enable Leakage

This option allows you to select two pressure zones for leakage across the surface.

#### Initial Internal Temperature

Starting temperature inside the solid. The temperature can also be varied using a ramp of depth vs. temperature.

#### Backing

The backing of a surface is the boundary condition behind the surface. The default value, Air Gap represents an air gap, Exposed will allow the surface to transfer heat into the space behind the wall, and Insulated prevents any heat loss from the back of the material.

#### Gap Temperature

The temperature of air in the air gap. This option is only available when the Air Gap backing type is selected.

#### Temperature Ramp

Specifies the surface temperature ramp from ambient, to the specified surface temperature.

### 7.3.10. Thermal

#### Emissivity

This parameter controls how the surface radiates heat. Using a value of 1.0 makes this surface a black body. Lower values increase the amount of radiated heat.

#### Surface Temperature

The surface temperature of this burner. The default temperature is 300°C based on the 'typical' surface temperature of a burning surface. The user should verify that this is appropriate for their scenario. A value of TMPA represents ambient temperature.

#### Temperature Ramp-Up Time

This field allows you to describe how the temperature ramps up from ambient to the specified value.

#### Convective Heat Flux

The heat flux per unit area at the surface.

#### Convective Flux Ramp-Up Time

This field allows you to specify how the convective heat flux changes over a specified period of time.

### Net Heat Flux

The net heat flux per unit area at the surface.

### Net Flux Ramp-Up Time

This field allows you to specify how the net heat flux changes over a specified period of time.

## 7.4. Adding Textures to Surfaces using Appearances

You can add textures to surfaces to increase the realism of your model. This can be done through the use of **Appearance** objects.

#### NOTE

In most CAD applications, an Appearance would be called a "Material". PyroSim calls it an Appearance in order to not conflict with the naming of FDS materials.

An **Appearance** defines how the surfaces of objects will appear and can have colors or textures applied to them. Some default appearances are provided or you can import your own. The Room Fire example demonstrates using a wood texture for a pine floor and hanging a picture on a wall. Your textures will be automatically displayed in PyroSim. Appearances will be shown on obstructions and vents when the **View Mode** is either **Realistic** or **Realistic with Outlines**.

To define an appearance with a texture and attach it to a Surface:

1. On the **Model** menu, click **Edit Surfaces**.
2. Either create or edit the surface to which you want to add a texture.
3. Click on the **Appearance** box.
4. Either select a pre-defined appearance or click the **Import** button and select your own image file. If using the import option, a new appearance will be created with the specified image as a texture.
5. The image you selected will be displayed. On the right, set the **Width** and the **Height** values to correspond to physical size of the data in the image. For example if the image is of a plank of wood, enter the real-world dimensions of the plank.
6. Click **OK** to close the **Appearances** dialog.

Appearances can also be viewed by going to the **Model** menu and selecting **Edit Appearances**.

# Chapter 8. Geometry (Basic Concepts)

PyroSim provides tools to help the user rapidly create and organize model geometry.

Geometry can either be created through dialogs or by using the drafting tools in the **2D** or **3D** views as discussed in [Chapter 9](#).

There are typically three types of geometry that can be created in PyroSim:

## Obstructions

Solid barriers to flow

## Holes

Negative regions that carve holes in obstructions

## Vents

Patches that define a sub region on an obstruction's surface that can have a different surface than the rest of the obstruction

The user can also organize the model by creating floors and groups. In addition, the user can assign background images to floors to aid in drafting.

## 8.1. Obstructions

Obstructions are the fundamental geometric representation in FDS. In FDS, obstructions are rectangular, axis-aligned solids defined by two points. Surface properties are assigned to each face of the obstruction. In PyroSim, obstructions can take any shape, have any number of faces, and have different surfaces applied to each face. At the time of simulation, PyroSim will automatically convert the obstructions to axis-aligned blocks required by FDS as discussed in [Section 19.1.8](#).

FDS defines two types of obstructions:

### Solid Obstructions

Obstructions that are at least one grid cell thick in all dimensions. FDS allows heat transfer calculations only on these types of obstructions. In addition, only these obstructions can have **vents** applied.

### Thin Obstructions

Obstructions that have zero thickness in one dimension. These obstructions are mainly used to prevent flow. In addition, only this type of obstruction may be a **fan** as discussed in [Chapter 7](#).

[Conversion of a slab obstruction to FDS blocks](#) shows an example of a polygonal slab drawn in

PyroSim (Figure 38) and its conversion to blocks for use in FDS (Figure 39).

### **Conversion of a slab obstruction to FDS blocks**

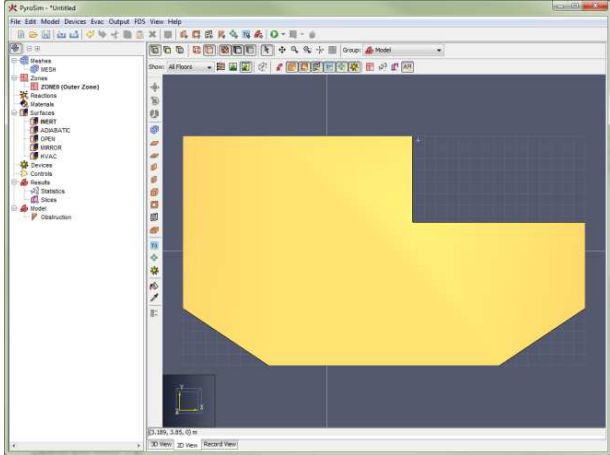

[pyro scrn geom slab blocks] | *pyro-scrn-geom-*

Figure 38. PyroSim slab obstruction



### 8.1.1. Creating Obstructions

*slab-blocks.png*

To create a new obstruction, either use an obstruction drawing tool as discussed in [Chapter 9](#) or on the **Model** menu, click **New Obstruction**, or **New Slab**.

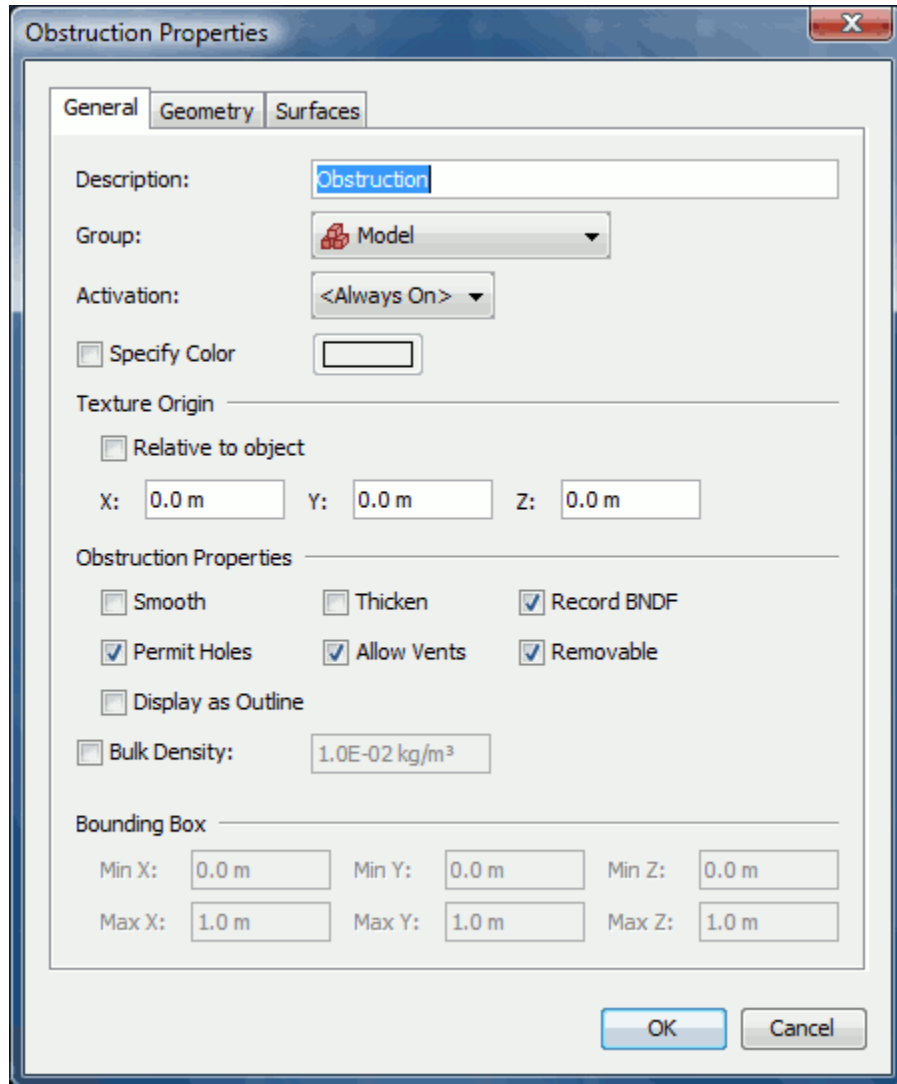

Figure 40. Obstruction dialog

### 8.1.2. General

This tab of the obstruction panel presents all options other than those controlling geometry and surface information. This includes activation events (conditions that can cause the obstruction to be added or removed from the simulation) and miscellaneous options such as color and smoothing.

#### Description

A human-readable description for the object. This value will not affect the result of the

simulation.

### **Group**

Controls the position of the object in PyroSim's tree view.

### **Activation**

Bind this object to new or existing activation control logic. Activation control logic is used to add or remove the object based on time or measurement conditions. To learn more about activation events, please refer to Chapter 16.

### **Specify Color**

Override the material colors for this object.

### **Texture Origin**

Properties for where to place the origin point of the texture image.

#### **Relative to Object**

When textures are attached to an object, they are tiled based on an origin point. By default, this point is the origin; **Relative to Object** makes the anchor point the minimum point of the object.

#### **x,y,z**

These values offset the texture origin based on the default texture origin. If the origin is relative to the object, leave at zero to use the object's min point.

### **Obstruction Properties**

Group of properties for the selected obstruction(s).

#### **Thicken**

When this option is selected, this object will not be reduced to 2D faces by FDS. This is needed for obstructions to have vents attached.

#### **Record BDNF**

When this option is selected, this object is included in boundary data output.

#### **Permit Holes**

When this option is selected, holes can modify the geometry of this object.

#### **Allow Vents**

Makes it possible for this object to be the backing object for a vent.

**Removable**

Makes it possible for the object to be removed from the simulation by activation events or the BURN\_AWAY surface option.

**Display as Outline**

Changes the appearance of this object.

**Bulk Density**

Use this option to override the amount of fuel provided by this object.

### 8.1.3. Geometry

This tab allows you to enter the min and max coordinates of the object. For more elaborate geometry, such as slabs, this tab may contain a table of points and extrusion options. Extrusion is the mechanism PyroSim uses to extend 2-dimensional objects along a vector - creating a 3-dimensional object.

### 8.1.4. Surfaces

By default, all six sides of an obstruction use the INERT surface. The Surfaces tab can be used to specify one surface to be used for all six sides of the object or assign surfaces on a per-face basis. Alternately, surfaces can be "painted" using the **Paint Tool** as discussed in [Section 9.17](#).

## 8.2. Holes

Holes are used to carve negative spaces out of obstructions. In FDS, holes are similar to obstructions in that they are defined as axis-aligned blocks. Like obstructions in PyroSim, however, holes can be any shape. PyroSim automatically converts them to blocks in the FDS input file.

PyroSim treats holes as first-class objects that can be selected, deleted, and have other operations performed on them like obstructions as discussed in [Chapter 11](#).

In the **3D** and **2D** views, holes appear as transparent objects. In addition, for display purposes only, PyroSim carves holes out of obstructions as shown in [Figure 41](#). For complex holes or obstructions or large holes that span many obstructions, this process may be slow. In these cases, hole-cutting display can be turned off by going to the **View** menu and deselecting **Cut Holes From Obstructions**.

By default, all obstructions allow holes to be cut from them. To prevent an obstruction from allowing holes, edit the properties of the obstruction as discussed in [Section 8.1](#) and deselect **Permit Holes**.

There are various rules that govern how holes are written to the FDS input file. In general, if the PYROGEOM file is enabled, a hole has control logic, and the hole intersects obstructions, the hole will be pre-subtracted from obstructions before the obstructions are converted into blocks, and the holes will be excluded from the FDS file. If the above conditions do not hold, the holes are converted to blocks similarly to obstructions and are written as HOLE records. For more information, see [Section 19.8](#).

[pyro scrn geom slab hole] | *pyro-scrn-geom-slab-hole.png*

**Figure 41. A slab obstruction with a hole cut from it**

### 8.2.1. Creating Holes

Holes can either be drawn as discussed in [Chapter 9](#) or can be created by opening the **Model** menu and clicking **New Hole**.

This will open the Hole Properties dialog as shown in [Figure 42](#).

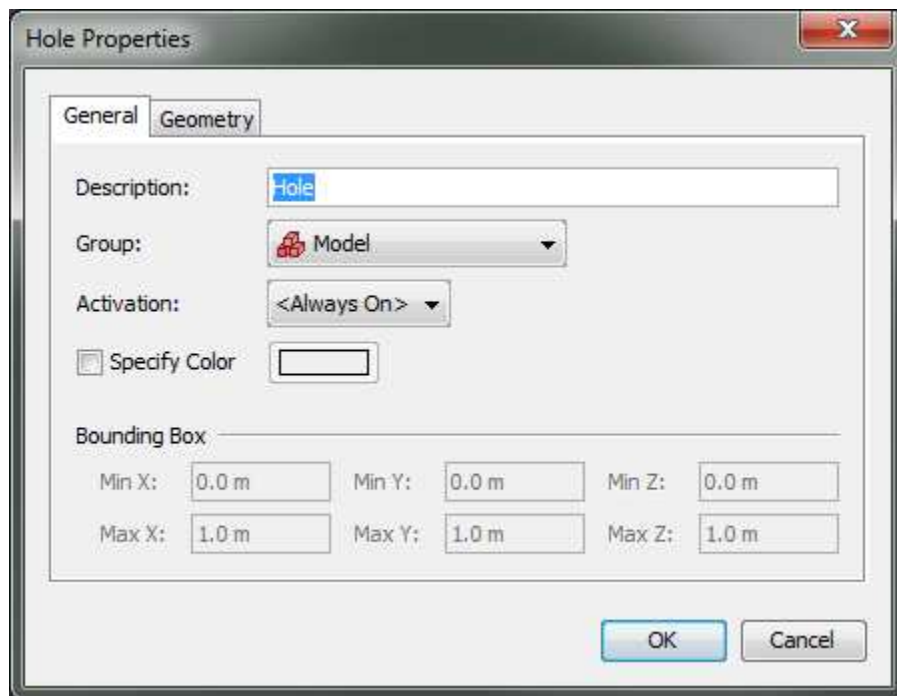

**Figure 42. Hole Properties dialog**

Like obstructions, holes can also be activated as discussed in [Chapter 16](#). Holes can also have a color applied.

### 8.2.2. Holes at Mesh Boundaries

When starting a simulation or exporting an FDS file for some models, the user may receive the following message as shown in [Figure 43](#): "PyroSim has detected a hole touching a mesh

boundary, which may cause cutting problems in FDS. Would you like to slightly expand these types of holes?"

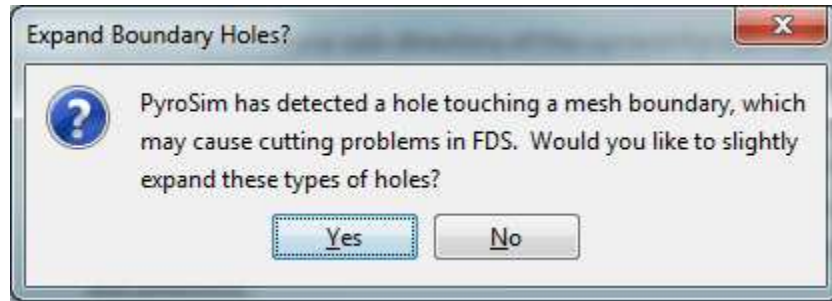

Figure 43. Expand Boundary Holes dialog

FDS currently has an issue where it will not fully cut a hole from an obstruction if both the hole and obstruction touch a mesh boundary at the same location. Instead, FDS leaves a thin obstruction along the mesh boundary. [Figure 44](#) shows a model in PyroSim that can lead this problem. In this model, both the hole and the obstruction touch the bottom of the mesh, and the hole should cut all the way through the mesh. [Figure 45](#) shows this model in FDS where the hole has not been punched all the way through the obstruction.

PyroSim detects potential cases where this might happen and prompts the user with the **Expand Boundary Holes** dialog. If the user chooses to expand the hole (the **Yes** option), PyroSim will expand the hole to 1/10 of a mesh cell past the mesh boundary for every side of the hole that touches a mesh boundary. This ensures the hole is properly cut all the way through the obstruction as shown in [Figure 46](#). If the user chooses not to expand these types of holes (the **No** option), the hole will be written exactly as specified and may lead to the thin obstruction problem.

#### Cutting holes in mesh boundaries

[pyro scrn hole boundary] |

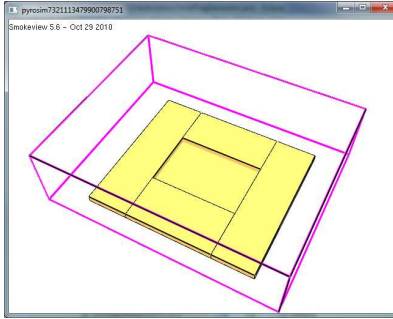

[smv scrn hole proper] | smv-

**Figure 45. Improperly cut hole along mesh boundary in FDS**

## 8.3. Vents *pro-vent-hole-boundary.png*

**Figure 44. Hole along a mesh boundary**  
 Vents have general usage in FDS to describe a 2D rectangular patch on the surface of a solid obstruction or on a mesh boundary as shown in Figure 47. A vent may have a different surface applied to it than the rest of the obstruction to which it is attached.

*scrn-hole-proper.png*

**Figure 46. Properly cut hole along mesh boundary in FDS**

obstruction or on a mesh boundary as shown in Figure 47. A vent may have a different surface applied to it than the rest of the obstruction to which it is attached.

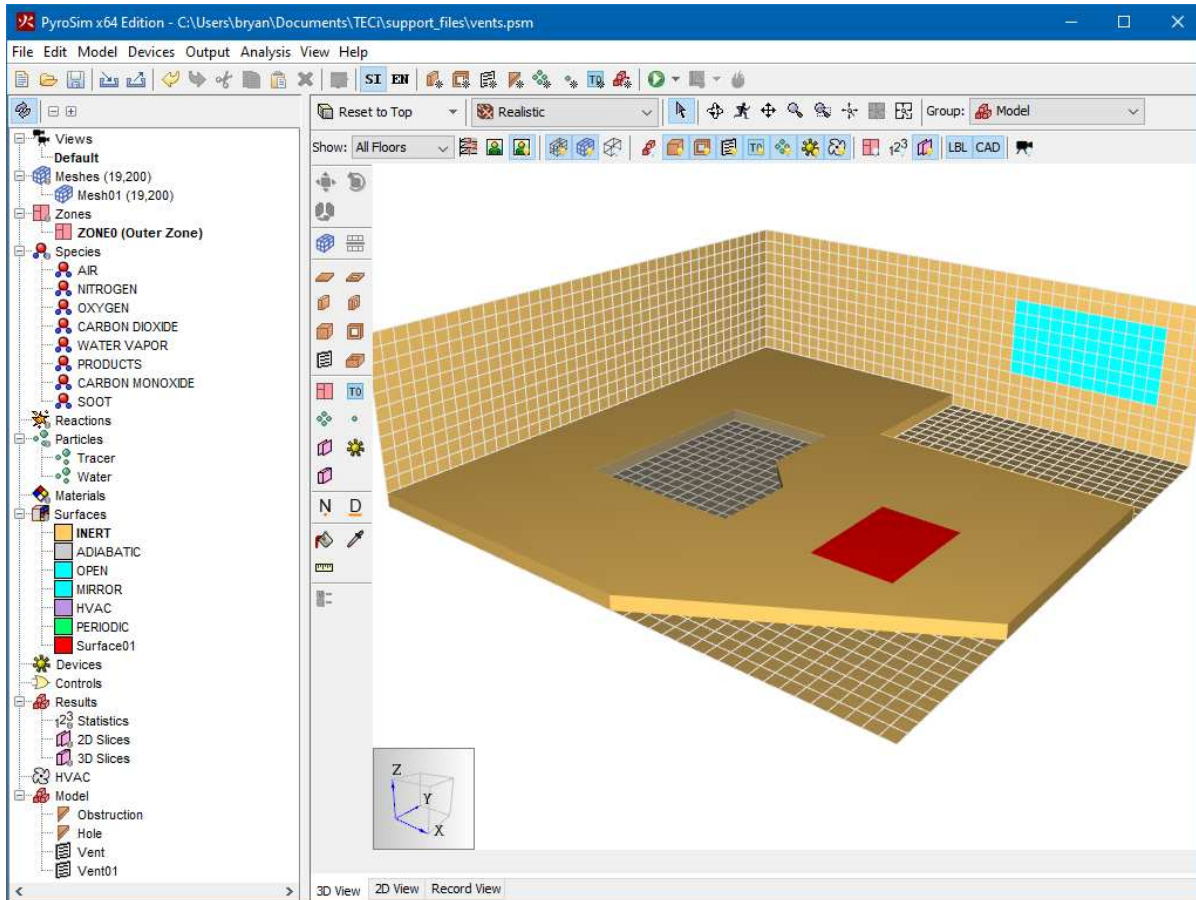

**Figure 47. Vents on a mesh boundary and obstruction**

Taken literally, a vent can be used to model components of the ventilation system in a building, like a diffuser or a return. In these cases, the vent coordinates form a plane on a solid surface forming the boundary of the duct. No holes need to be created through the solid; it is assumed that air is pushed out of or sucked into duct work within the wall.

You can also use vents as a means of applying a particular boundary condition to a rectangular patch on a solid surface. A fire, for example, is usually created by first generating a solid obstruction and then specifying a vent somewhere on one of the faces of the solid with the characteristics of the thermal and combustion properties of the fuel.

There are two reserved surface types that may be applied to a vent: OPEN and MIRROR. For more information on these types, see [Chapter 7](#).

### 8.3.1. Creating Vents

Vents can either be drawn as discussed in [Chapter 9](#) or be created by opening the **Model** menu and clicking **New Vent**.

This will open the **New Vent** dialog as shown in [Figure 48](#). Like obstructions and holes, vents can also be activated, but only if the surface is not MIRROR or OPEN. With the exception of **Fire Spread**, the other properties are similar to obstructions. **Fire Spread** can be specified on vents using a burner surface ([Chapter 7](#)). This option simulates a radially spreading fire at the vent. A vent can also be given radial properties. Defining a **Center Point** and **Radius** for a vent will cause FDS to define a vent bounded by the vent's **Bounding Box** and the circle generated by the point radius combination.

The image shows a software dialog box titled "Vent Properties" with a close button (X) in the top right corner. The dialog is divided into three tabs: "General", "Geometry", and "Advanced". The "General" tab is selected. The fields are as follows:

- ID: Vent02
- Description: (empty)
- Group: Model
- Activation: <Always On>
- Surface: INERT
- Specify Color: (checkbox unchecked)
- Display as Outline: (checkbox unchecked)
- Texture Origin: (checkbox unchecked)
- Relative to object: (checkbox unchecked)
- X: 0.0 m, Y: 0.0 m, Z: 0.0 m
- Bounding Box:
  - Min X: 0.0 m, Min Y: 0.0 m, Min Z: 0.0 m
  - Max X: 1.0 m, Max Y: 1.0 m, Max Z: 0.0 m
- Buttons: OK, Cancel

Figure 48. New Vent dialog

## 8.4. Groups

Groups can be used to hierarchically organize the model. Groups can only be seen in the



**Navigation View.** The "Model" is the base group. Users can nest groups inside other groups, allowing the user to work with thousands of objects in an organized way. When the user performs an action on a group, that action will be propagated to all objects in the group.

### 8.4.1. Creating Groups

There are two ways to create a group:

- Right-click the desired parent group from the **Navigation View** and select **New Group.** from the context menu. This will create a child group in the selected parent.
- Click the **New Group.** button (📁\*) from the main tool bar.

Both of these actions will show the **Create Group** dialog as shown in [Figure 49](#). This dialog allows the user to choose the parent group and name of the new group.



Figure 49. Create Group dialog

### 8.4.2. Adding Objects to Groups

There are several ways to add objects to a group:

- For **existing objects**, in the **Navigation View**, select the objects and drag them into the desired group as shown in [Dragging objects to a new group in the Navigation View.](#) Alternatively, right click them in any view and select **Change Group.**

In the **Change Group** dialog shown in [Figure 53](#), select the desired group. If a new group is desired, select **New Subgroup** and specify a name. If this is chosen, a new group will be created under the specified existing group, and the selected objects will be moved to this new group. \* For **newly drawn objects**, in the **3D** or **2D** view select the desired group from the group drop-down above the view as shown in [Figure 54](#). All newly drawn objects will be added to this group.

**Dragging objects to a new group in the Navigation View.**

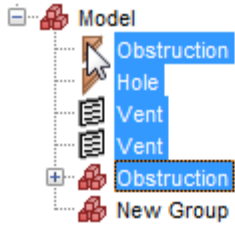

Figure 50. Select the objects to move into group.

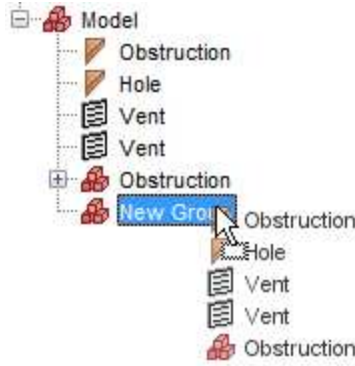

Figure 51. Drag and Drop on new group

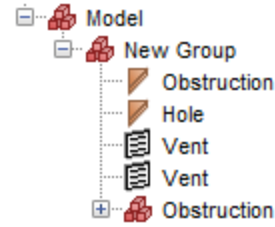

Figure 52. Objects placed in new group



Figure 53. The Change Group dialog



Figure 54. The Group drop-down

## 8.5. Floors

Floors are used in PyroSim to quickly apply clipping filters to the scene to only show a portion of the model. They are also used to initialize the properties of drawing tools so that they draw at the proper Z location.

An example of floor clipping is shown in [Floor clipping](#), where [Figure 55](#) shows all floors and [Figure 56](#) shows a single floor.

### Floor clipping

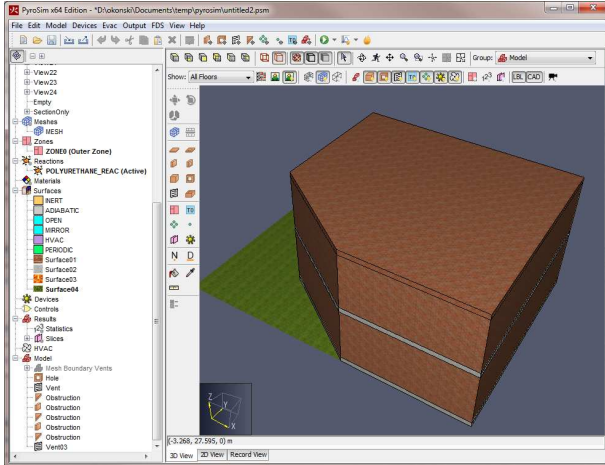

Figure 55. All floors

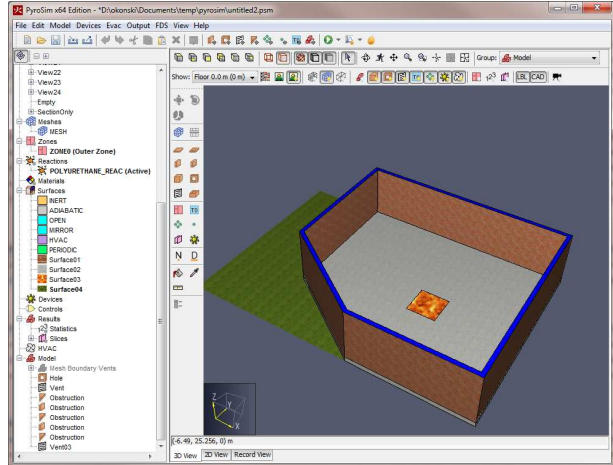

Figure 56. Single floor

To define the floors in a model, go to the 2D or 3D View and click the **Define Floor Locations** button (🏠). This will display the **Manage Floors** dialog shown in Figure 57.

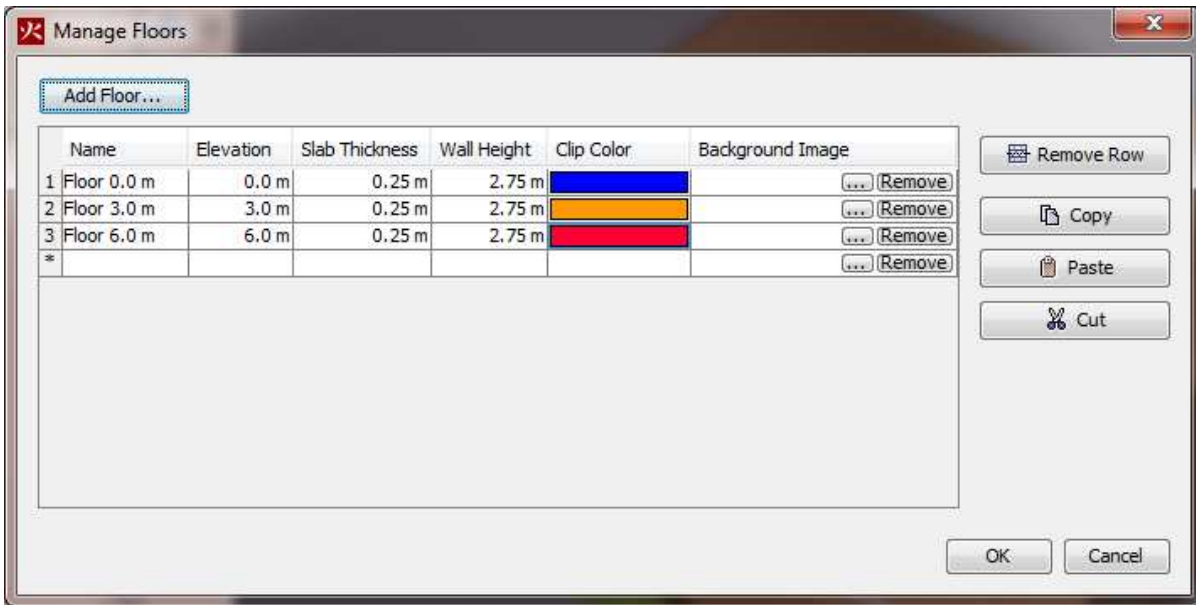

Figure 57. Manage Floors dialog

Floors are defined by the following properties:

**Elevation**

The Z location at which walls and other obstructions will be drawn. This is the location where occupants would walk on that floor.

**Slab Thickness**

The thickness of the slab for the floor. When the active floor is changed, this value is applied to

the slab drawing tools but can be changed in the slab tool's properties. This value is used such that the top of the slab is at the **elevation** and the bottom is at the **elevation** minus **slab thickness**.

### Wall Height

The height of the walls for floors. When the active floor is changed, this value is applied to the wall drawing tools but can be changed in the wall tool's properties. Walls are drawn from the **elevation** to the **elevation** plus **wall height**.

### Clip Color

The color used to display clipped portions of solid geometric objects in the 3D or 2D view. This can be seen in [Figure 57](#).

### Background Image

An image display along with the floor that can be traced over.

To add a new floor, click the **Add Floor** button at the top of the **Manage Floors** dialog. This will show the **New Floor** dialog shown in [Figure 58](#). By default this dialog will assume the user wants a floor above the previous floor using that floor's **slab thickness** and **wall height** properties. In this dialog, if the user enters a new **slab thickness**, the elevation will be automatically updated so the new floor does not overlap the others unless the user enters a specific value for the elevation. In addition, unless the user enters a specific name, a name will be automatically generated based on the elevation.

Press **OK** to create the new floor.

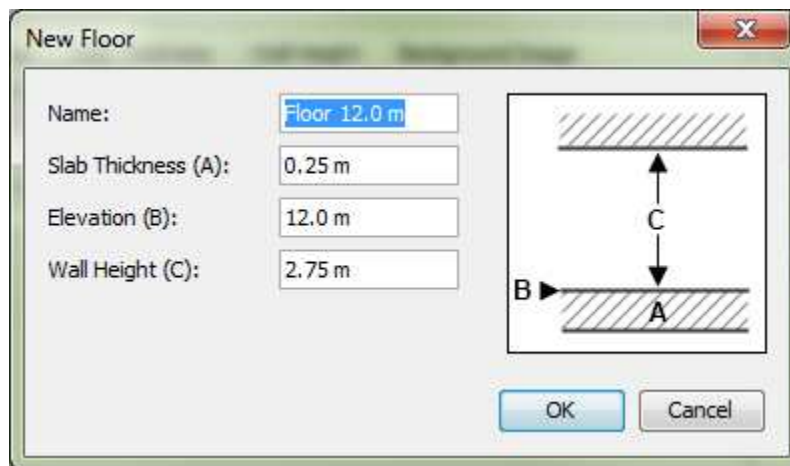

Figure 58. New Floor dialog

Press **OK** again in the **Manage Floors** dialog to commit the changes.

By default, the model contains one floor at **elevation** 0.0 m with a **slab thickness** of .25 m and a

wall height of 2.75 m. Using these values leaves a distance of 3.0 m from one floor **elevation** to another.

Once the floors have been defined, the user can filter the display to show either a single floor or all floors as shown in [Figure 7](#). For most views, the Z clipping range for a particular floor is from the **floor elevation** minus **slab thickness** to **floor elevation** plus **wall height**. The Z clipping range works differently for the **top** camera of the **2D** view, however. In this view, the clipping is from the **elevation** of the floor **BELOW** to the **elevation** plus **wall height** of the current floor. This allows the geometry on the floor below to be snapped to in drawing geometry for the current floor. For this to be useful, however, the user may want to use wireframe rendering.



### 8.5.1. Adding a Floor to Fit Objects

Quickly define floors by selecting some geometry, right-click the selection, and choose the **Add Floor to Fit Objects** item in the context menu. This will automatically add a floor in the **Manage Floors** dialog with values based upon the selected geometry.

See [Figure 58](#) for an illustration of the information below.

- The slab thickness (A) will always be set to 0.0 m.
- The elevation value (B) is determined by the minimum z-value of the selected piece of geometry.
- The wall height (C) value is determined by the maximum z-value of the selected piece of geometry.
- If you have a slab that should be part of this floor but is not, adjust the slab thickness value according to the slab's dimensions.

### 8.5.2. Adding a Background Image to a Floor

Each floor can have an associated background image. To add a background image to a floor, go to the **2D** or **3D** View, select a specific floor, then click the **Configure Background Image** button (). Alternately click the **Define Floor Locations** button, () and then in the Background Image column, select the Edit button. This will display the **Configure Background Image** dialog shown in [Figure 59](#).

You will be guided through the following steps:

1. Choose a background image file. Valid image formats are bmp, dxf, gif, jpg, png, tga, and tif.
2. Specify the **Anchor Point** for the image by clicking on the image. The **Anchor Point** is a point on the image at which the coordinates are specified in the model coordinate system. The model coordinates of the anchor point are not required to be at the origin.

3. Set the model scale. Select the **Choose Point A** button, then select the first point that will be used to define a length. Select the **Choose Point B** button and select the second point to define a length. Input the Distance between points A and B.
4. Use the sliding scale to change the image transparency.
5. If the image needs to be rotated, check the box next to **Dist. A to B** and enter an angle. This specifies the angle between the positive X axis and the vector from reference point A to B. For instance, if A → B should be aligned with the X axis, enter 0 for the angle or if A → B should be aligned with the positive Y axis, enter 90.
6. Click **OK** to close the **Configure Background Image** dialog.

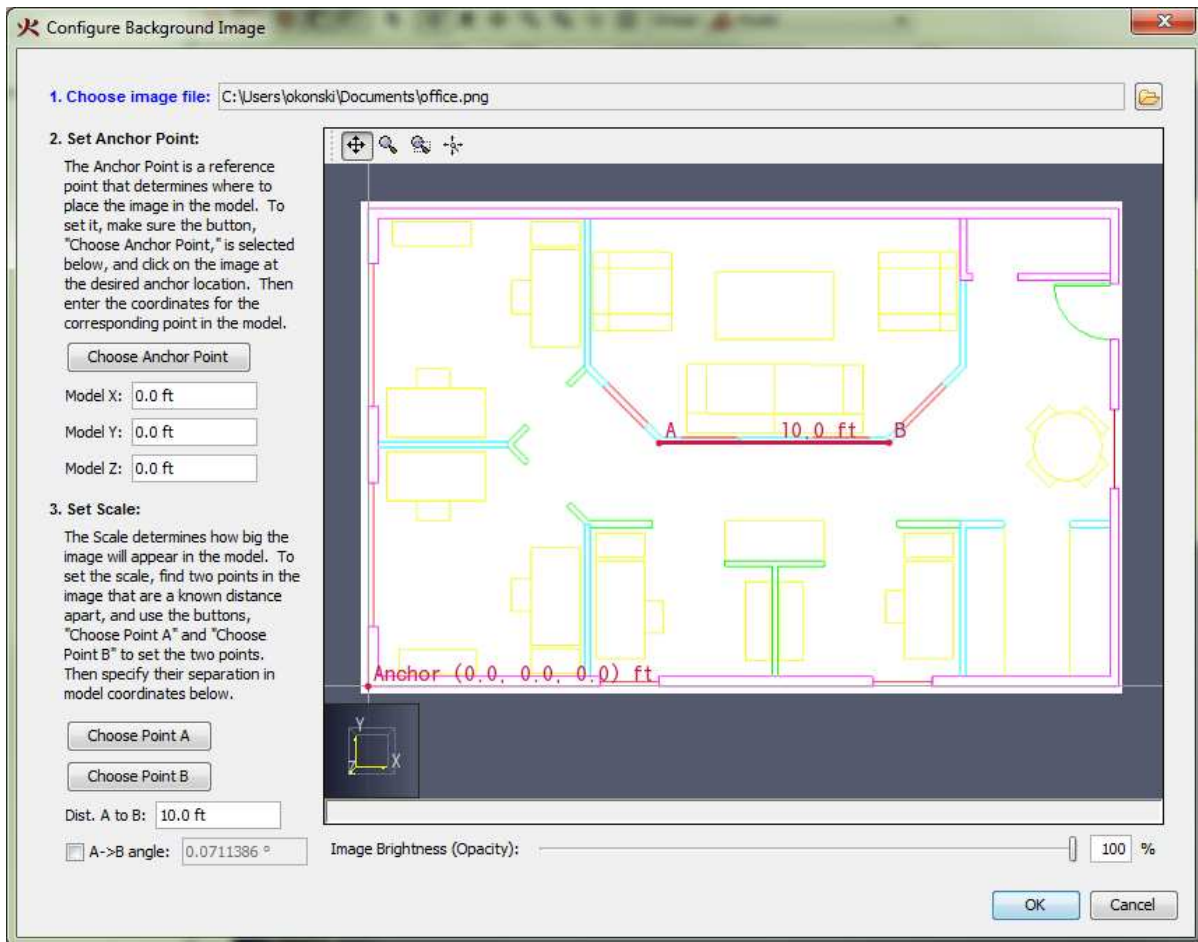

Figure 59. Display of background image

Now, in the **3D** or **2D** views, when the user displays a specific floor, the background image for that floor will be displayed. To turn off the background images, go to the 2D or 3D View, and click the **Show Background Images** button (👤) next to the floors drop-down.

# Chapter 9. Drawing in PyroSim

While not a full-fledged drafting application, PyroSim does provide useful drawing features, including the following:

- Snapping to grids, objects, and polar and orthographic constraints
- Precise keyboard entry
- 3D and 2D drawing, each having strengths over the other
- Mesh, Obstruction, Hole and Vent drawing tools
- Editing tools
- Transforming tools
- Surface painting tools for obstructions and vents

## 9.1. Drawing/Editing Tool Overview

PyroSim provides several drawing and editing tools. These tools are located on the **drawing toolbar** at the left side of the **3D and 2D Views** as shown in [Figure 60](#).



Figure 60. Drawing/Editing toolbar

Some of these tools allow a user to create and edit objects such as slabs and walls that are not constrained to the FDS mesh. In these cases, PyroSim will automatically convert the shapes to



mesh-based blocks when the FDS input file is created. These blocks can be previewed by clicking the **Preview FDS Blocks** button () on the filter toolbar above the **3D** or **2D View**. For information on block conversion, see [Section 19.1.8](#).

### 9.1.1. Selecting a Tool

To begin drawing or editing with a tool, the user can single-click the tool from the tool bar. Once the tool has finished drawing/editing its object, the last-used navigation tool is automatically selected.

If the user would like to create several objects with the same tool in succession, the desired tool can be **pinned** by clicking the tool's button twice.

The button will show a green dot when pinned ()

Every time the same tool button is clicked, the pinned state of that tool will be toggled, so clicking the button again after pinning will disable pinning ()

At any time, the current drawing/editing tool can be cancelled by pressing **ESC** on the keyboard. This will also cancel pinning and will revert back to the last-used navigation tool.

### 9.1.2. Tool Modes

Most drawing/editing tools require at least two points to be specified to complete its action, such as drawing the points for a wall or defining the extents of a box.

These tools can operate in two modes:

#### Multi-click mode

This mode allows the user to specify each desired point by single-clicking the left mouse button for each point. This mode also facilitates precise keyboard entry.

#### Click-drag mode

This mode only allows the user to specify two points. When the left mouse button is pressed, the first point is committed. Then the mouse is dragged to the next location while still holding the left mouse button. The button is then released to specify the second point.

### 9.1.3. Tool Properties

Each tool has a set of properties that can be modified by clicking the **Tool Properties** () button located at the bottom of the toolbar after selecting the desired tool. Options such as elevation, height, surface, and color can all be edited in the **Tool Properties** dialog.



### 9.1.4. Quick Actions

In addition to the tool properties, each tool also has additional quick actions. To show these actions, start the desired tool and then right-click in the **2D** or **3D View**. This opens a context menu with the quick actions. [Figure 61](#) shows an example of the quick action menu for the wall tool.

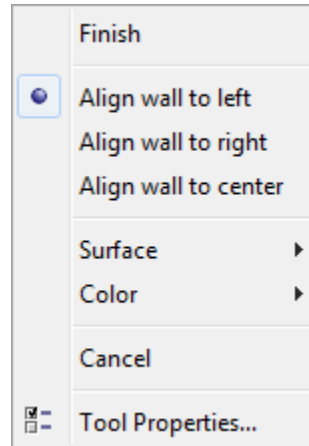

Figure 61. The quick action menu for the wall tool

This menu allows the user to perform actions specific to the tool, such as closing a polygon, picking a surface, setting wall alignment, accessing the tool properties, etc.

## 9.2. Snapping

Snapping is one way to precisely draw and edit objects. It is the process of finding some element in the scene, such as a **vertex** or **edge** close to the cursor, and snapping the cursor to that element like a magnet.

In PyroSim, snapping can be performed against the solution meshes, objects in the model, and orthographic constraints. The **2D View** additionally provides a sketch grid and polar (angle) constraints. If a snap point is found, an indicator dot shown in [Figure 62](#) will appear at the snap point.



Figure 62. Snap point indicator dot

By default, snapping is enabled. It can be disabled by holding **ALT** on the keyboard while using a drawing/editing tool.

### 9.2.1. Solution Mesh Snapping

If there are any solution meshes in the model (see [Chapter 5](#)), PyroSim can snap to them during drawing and editing. For each mesh that is visible, PyroSim can snap to its boundary edges,

boundary faces, grid lines, and the intersections of the grid lines, depending on which mesh display filters are active as discussed in [Section 2.3.6](#).

### 9.2.2. Sketch Grid Snapping (2D View Only)

PyroSim also provides a user-defined drawing grid, or sketch grid, in the 2D View as shown in [Figure 63](#).

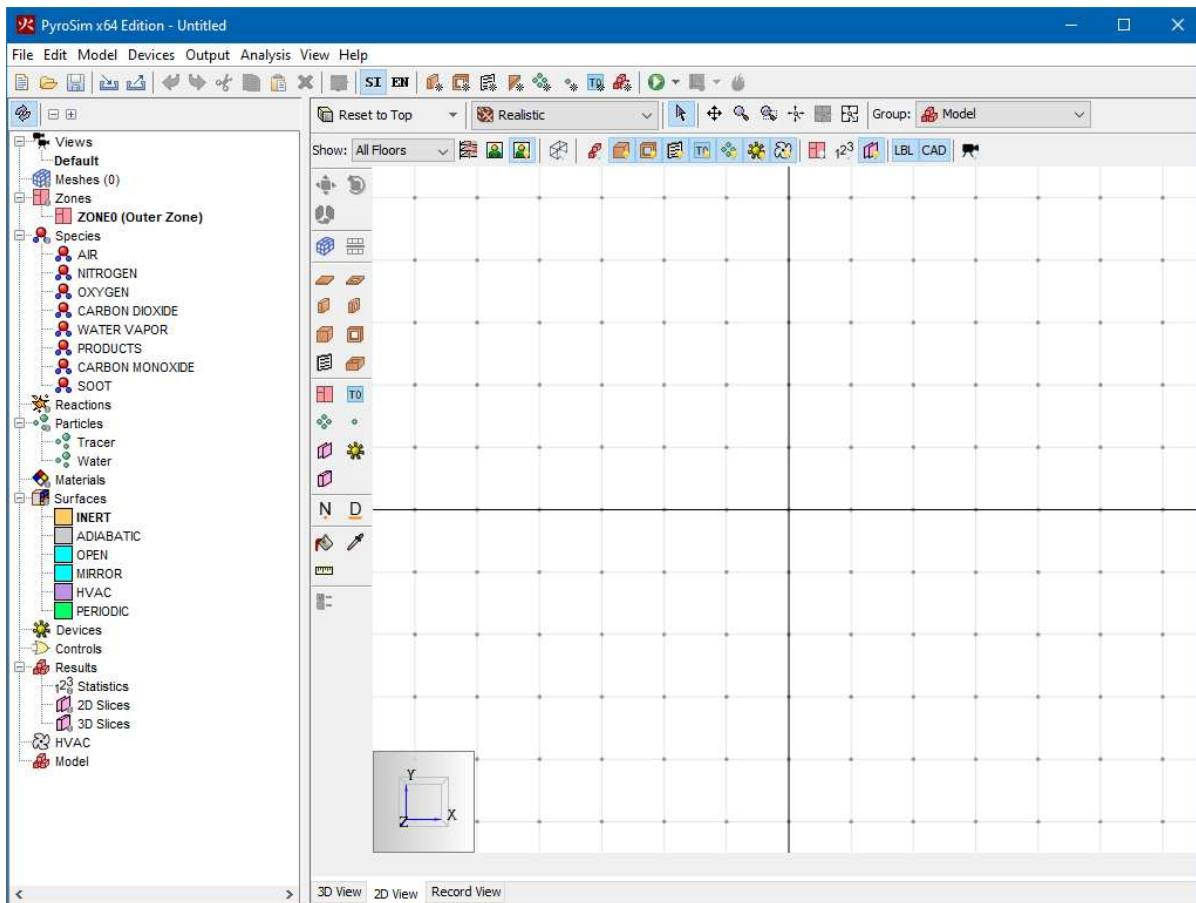

Figure 63. Sketch grid

When a new model is created, the sketch grid is visible and can be snapped to in the 2D view. The default spacing for the divisions is 1 m, but can be changed by going to the **View** menu and clicking **Set Sketch Grid Spacing**.

Once the user has created a solution mesh, PyroSim will automatically switch to solution mesh snapping and disable sketch grid snapping. In the **2D View**, PyroSim will only snap to the sketch grid or visible solution meshes. To switch which snapping is being used, on the **View** menu choose **Snap to Sketch Grid** or **Snap to Model Grids**. To disable grid snapping altogether, on the **View** menu choose **Disable Grid Snapping**.

**NOTE**

In FDS, the spatial resolution of the solution is defined by the solution mesh, not the Sketch Grid. Using the solution mesh for **2D View** drawing ensures that the model geometry matches the FDS solution geometry. Some users create all model objects using mesh dimensions. While this leads to a "blocky" appearance, it does represent the true solution geometry and ensures there will be no unexpected gaps in the model.

### 9.2.3. Object Snapping

All objects displayed in the model can be snapped to when using the drawing/editing tools. There are three basic categories of geometry that can be snapped to on objects: **faces**, **edges**, and **vertices**. Objects can have any combination of types. If there are multiple types close to the cursor, PyroSim will give vertices precedence over edges and edges precedence over faces.

### 9.2.4. Constraint Snapping

Constraints are dynamic snapping lines that are only visible when the cursor is near them. They appear as infinite dotted lines as shown in [Figure 64](#).

PyroSim contains two types of constraints:

#### Orthographic

These constraints allow the user to snap to a line parallel to the X, Y, or Z axis from the last relevant point. For instance, when drawing a polygonal slab, after each point specified, there will be three orthographic constraints extending from the last drawn point to aid in drawing the next point.

#### Polar (2D View Only )

These constraints are similar to orthographic constraints, but they are found at 15 degree increments from the current view's local X axis.

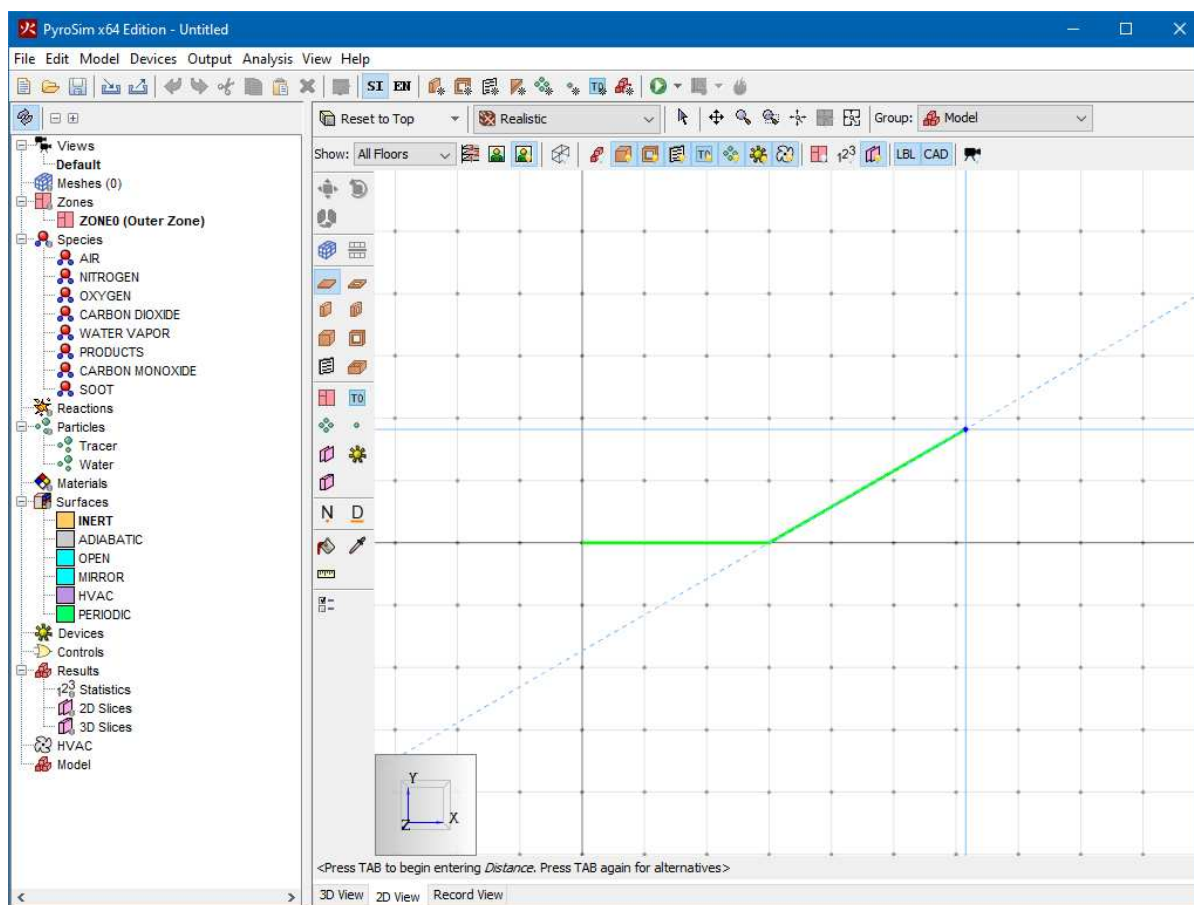

Figure 64. Polar constraint at an angle of 45 degrees

### 9.2.5. Constraint Locking

If a constraint is currently being snapped to, that constraint can be locked by holding **SHIFT** on the keyboard. While holding **SHIFT**, a second dotted line will extend from the cursor to the locked constraint (the first dotted line). This is useful for lining up objects along a constraint with other objects.

For instance, in [Figure 65](#), a box already exists in the model. A second slab is being drawn such that the third point of the slab lines up with the right side of the first box. This was done as follows:

1. After the second point for the slab was clicked, the cursor was moved until the X-axis constraint became visible.
2. **SHIFT** was pressed and held on the keyboard to lock the constraint.
3. The cursor was moved to a point on the right edge of the box while still holding **SHIFT**.

**NOTE**

The distance displayed in the figure is the distance from the second point to the third point on the locked constraint and NOT from the second point to the cursor location.

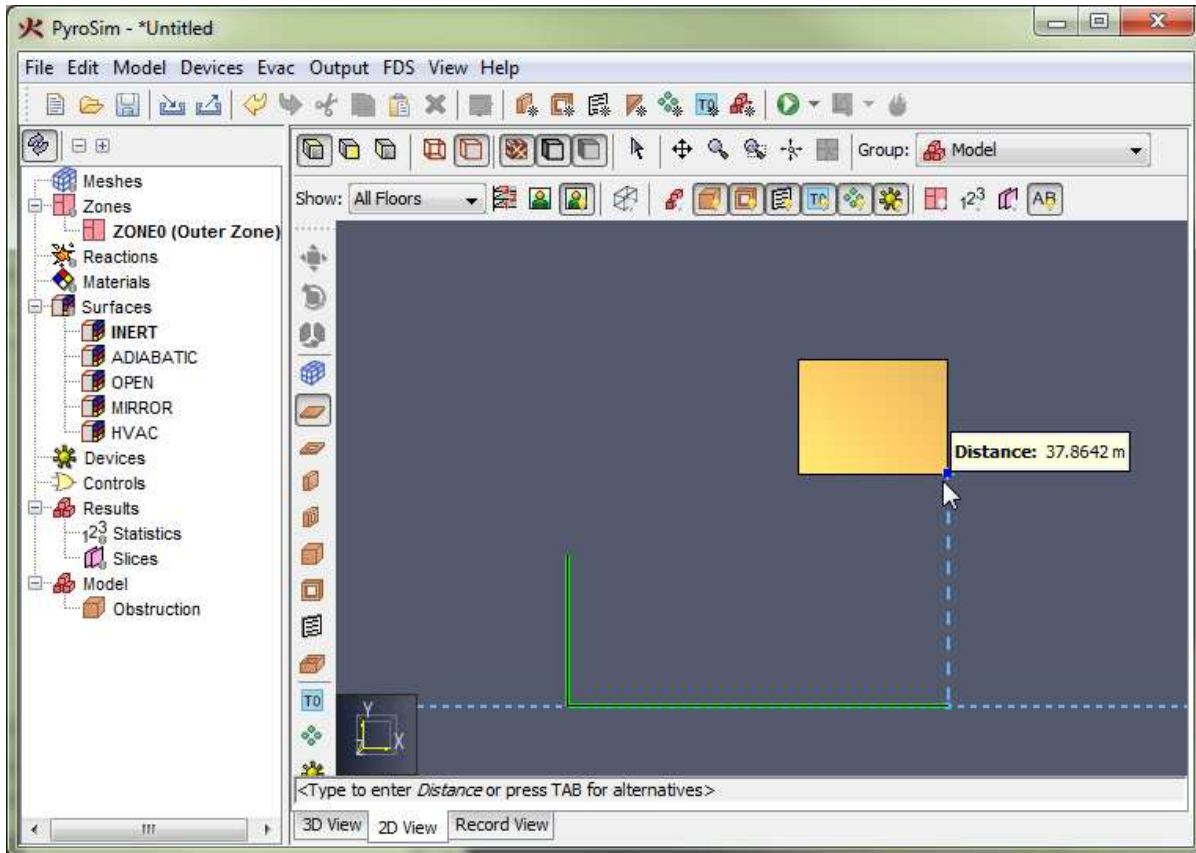

Figure 65. Locked constraint

### 9.3. Precise Keyboard Entry

While using a drawing/editing tool, a popup window may appear next to the cursor, such as in [Figure 66](#). This window shows the value used to determine the next point or value for the current tool. In this figure the value is the **Distance** from the previous point along the vector from the previous point to the current cursor location. For other tools, this value may be angle or relative offset, etc.

The value is editable if the status bar at the bottom of the **3D** or **2D View** indicates it is. For instance, in the figure, the status bar says "<Type to enter Distance or press TAB for alternatives>". If the user starts typing, the popup window will be replaced with an editing window as shown in [Figure 67](#). If the user presses **ENTER**, the typed value will be committed. If the user presses **ESC** instead, the keyboard entry will be cancelled.

Pressing **TAB** cycles through alternate input methods to determine the next value. For instance,

pressing **TAB** with the wall tool allows the user to enter a relative offset from the last point instead of a distance. Pressing **TAB** a second time allows the user to enter an absolute position for the next point, and pressing **TAB** a third time will cycle back to the distance input.

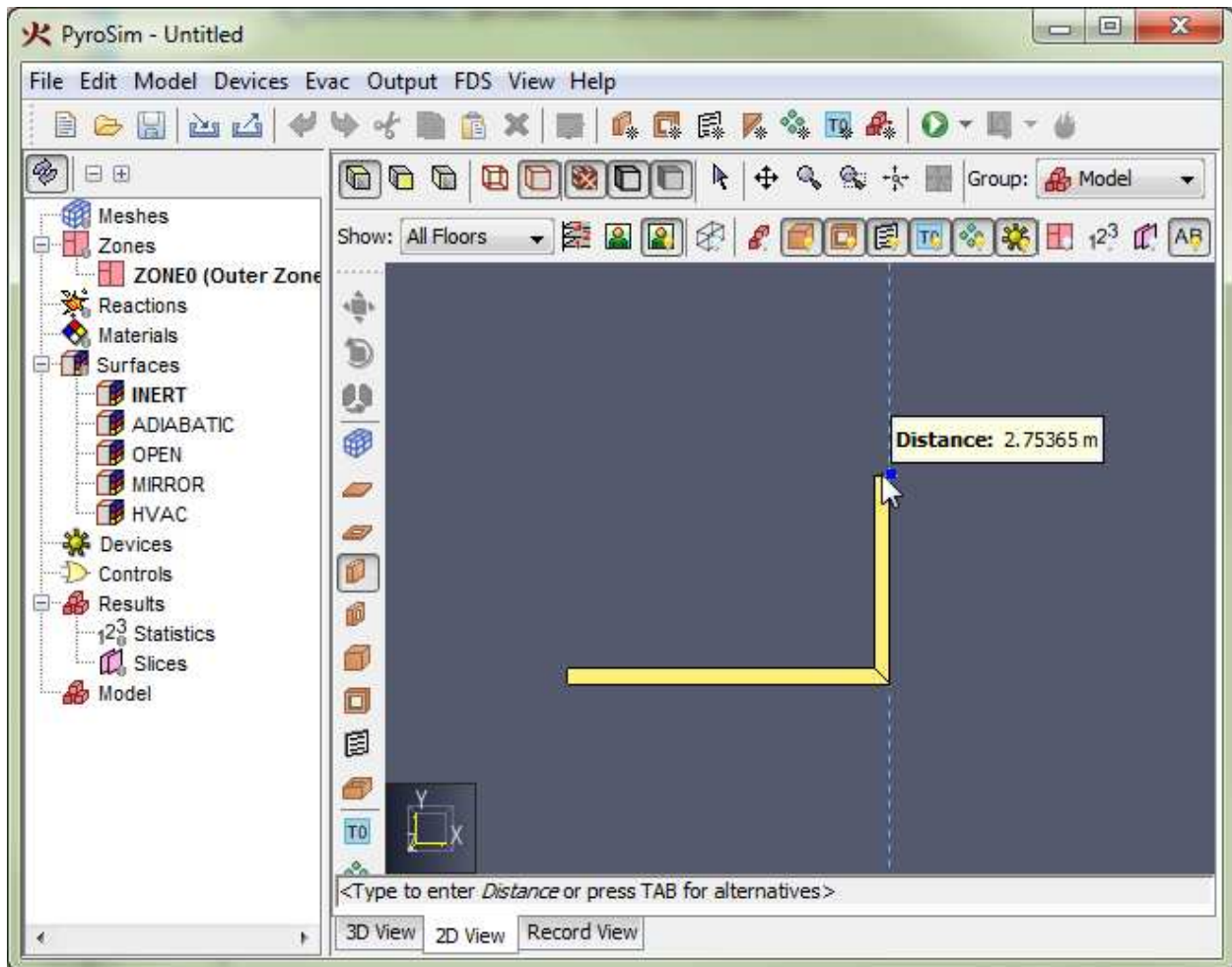

Figure 66. Tool editor window



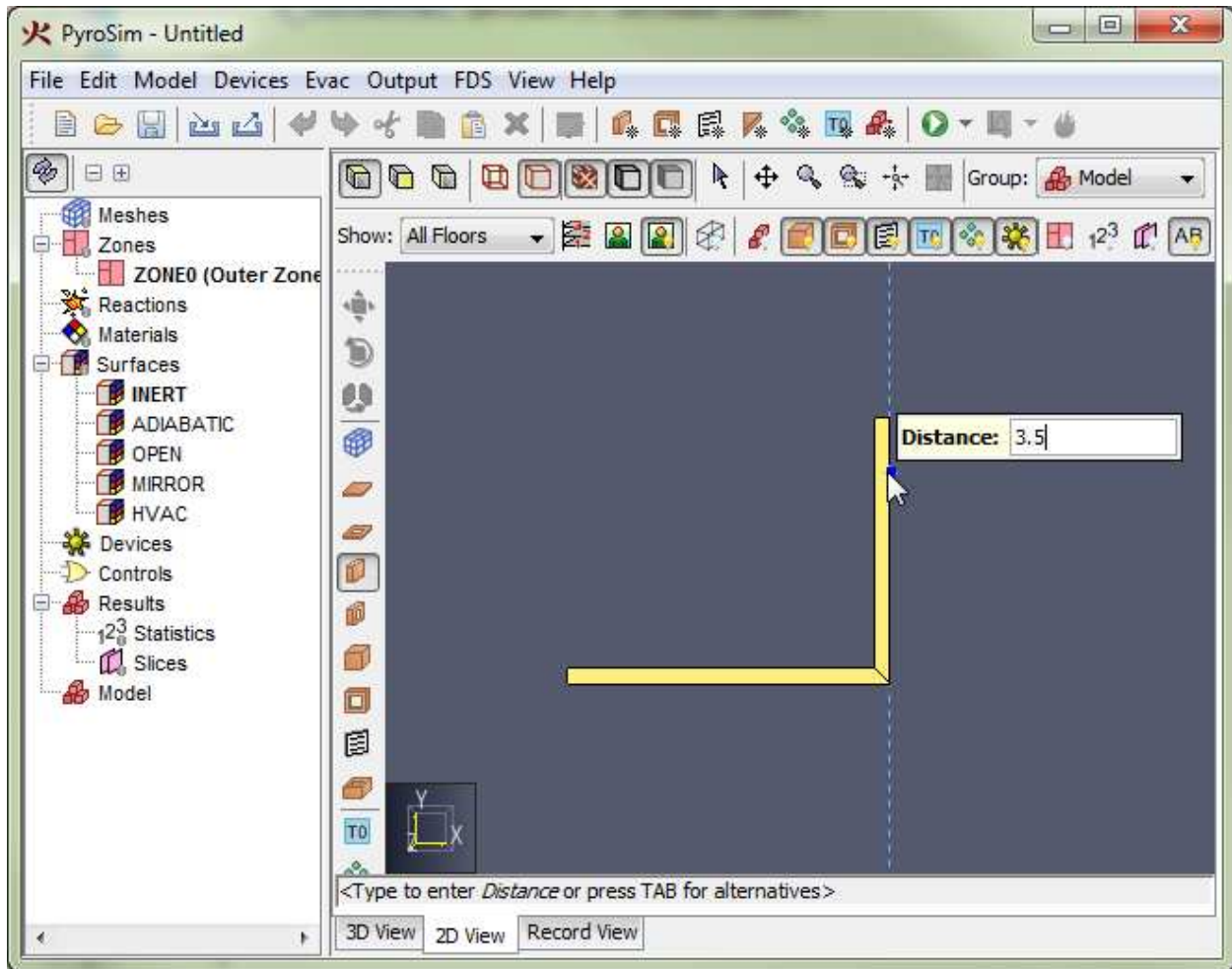

Figure 67. Precise keyboard entry

Precise keyboard entry may be easiest for some users when using the **multi-click mode** of drawing rather than using the **click-drag mode**. Using multi-click allows both hands to be used to type as opposed to click-drag, which requires one hand to remain on the mouse.

## 9.4. 2D versus 3D Drawing

There are some key differences between drawing in the **2D** and **3D Views**. The **2D View** is useful when drawing should be restricted to one pre-defined plane. It is also useful for lining up objects along the X, Y, or Z axes. The **3D View** is useful when an object such as a vent or solid-phase device needs to be snapped to the face of an obstruction or vent or if the user would like to build objects by stacking them on top of one another.

### 9.4.1. 2D View Drawing

When drawing in the **2D View**, the drawing will always take place in the drawing plane specified in the tool properties, and snapping is only performed in the local X and Y dimensions. The local Z

value will remain true to the drawing plane. In addition, if a tool has some sort of height or depth property, the tool will also remain true to that value. [Slabs in different planes aligned in the 2D View](#) shows two slabs that have been drawn in the **top** view ([Figure 68](#)), one at  $Z = 0$  m and the other at  $Z = 1.5$  m. While snapping was used to partially align the objects, they both remain in the  $Z$  planes specified in their tool properties shown in the rotated view ([Figure 69](#)).

### Slabs in different planes aligned in the 2D View

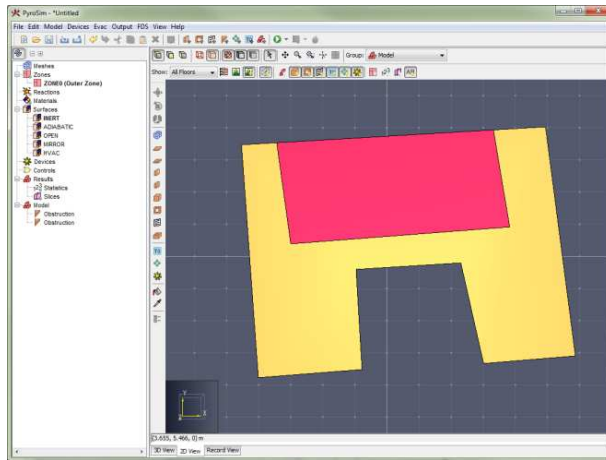

Figure 68. Top view

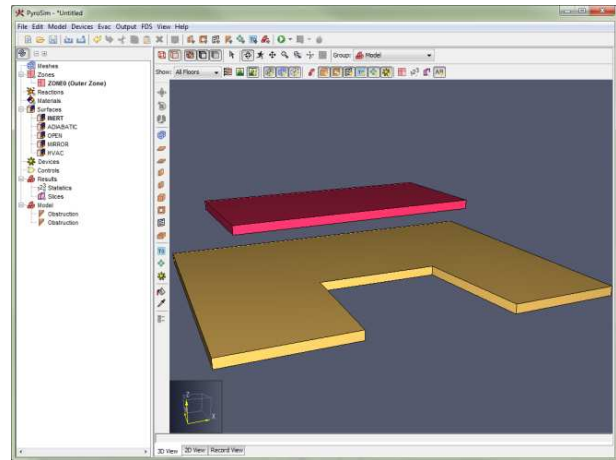

Figure 69. Rotated view

## 9.4.2. 3D View Drawing

The **3D View** uses snapping in all three dimensions, causing tool properties to be interpreted more loosely. The drawing plane and depth properties for a drawn object are context-sensitive in the **3D View**. When using tools such as the slab tool, the first clicked point determines the drawing plane. If, on this first click, another object is snapped to, the drawing plane is set at the  $Z$  location of that snap point. The tool properties' drawing plane is only used if nothing is snapped to on the first click.

This 3D snapping feature of the **3D View** is useful for drawing vents on obstructions and attaching solid-phase devices to obstructions as shown in [Figure 70](#).



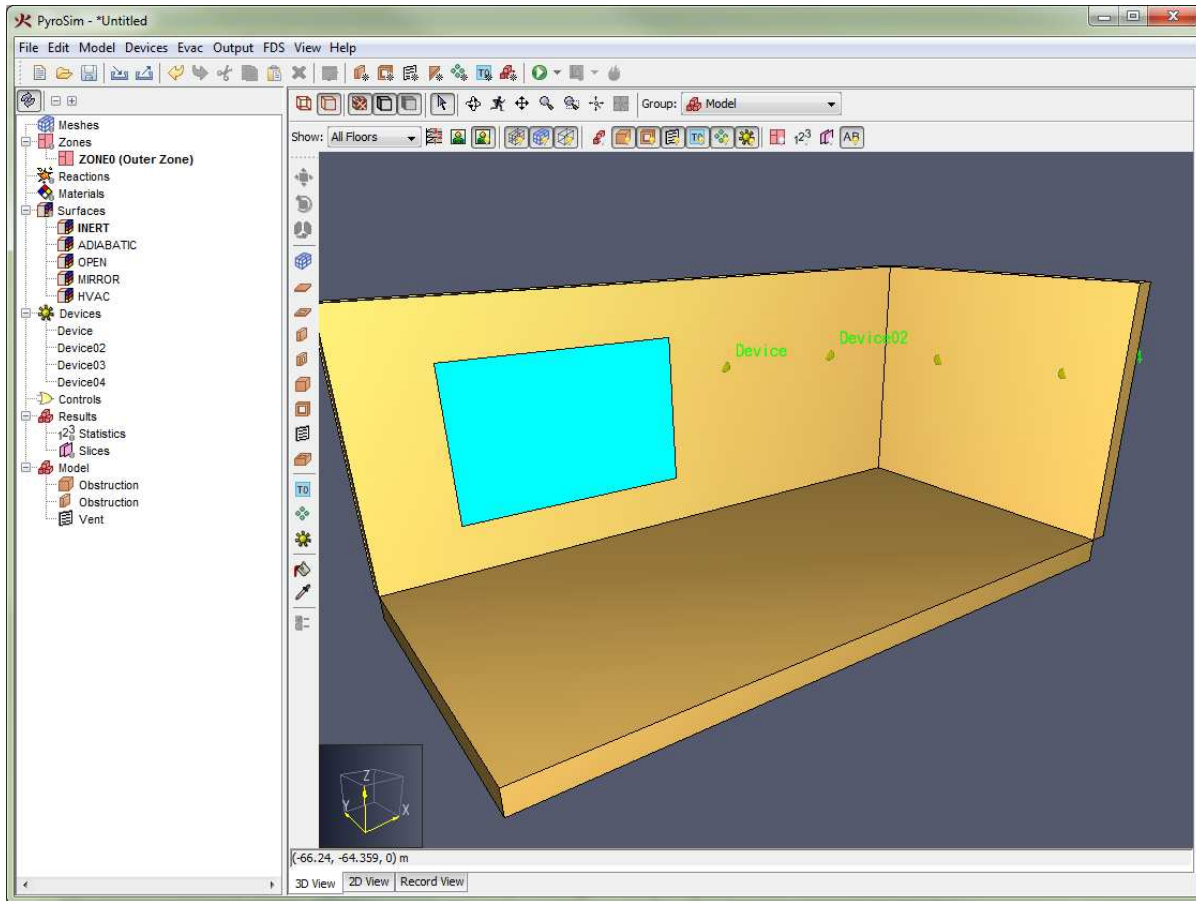

**Figure 70. Vent and devices attached to a wall**

The 3D snapping feature is also useful for stacking objects, as shown in [Figure 71](#). In this figure, the drawing plane was never changed. All the objects were stacked on top of each other using snapping.

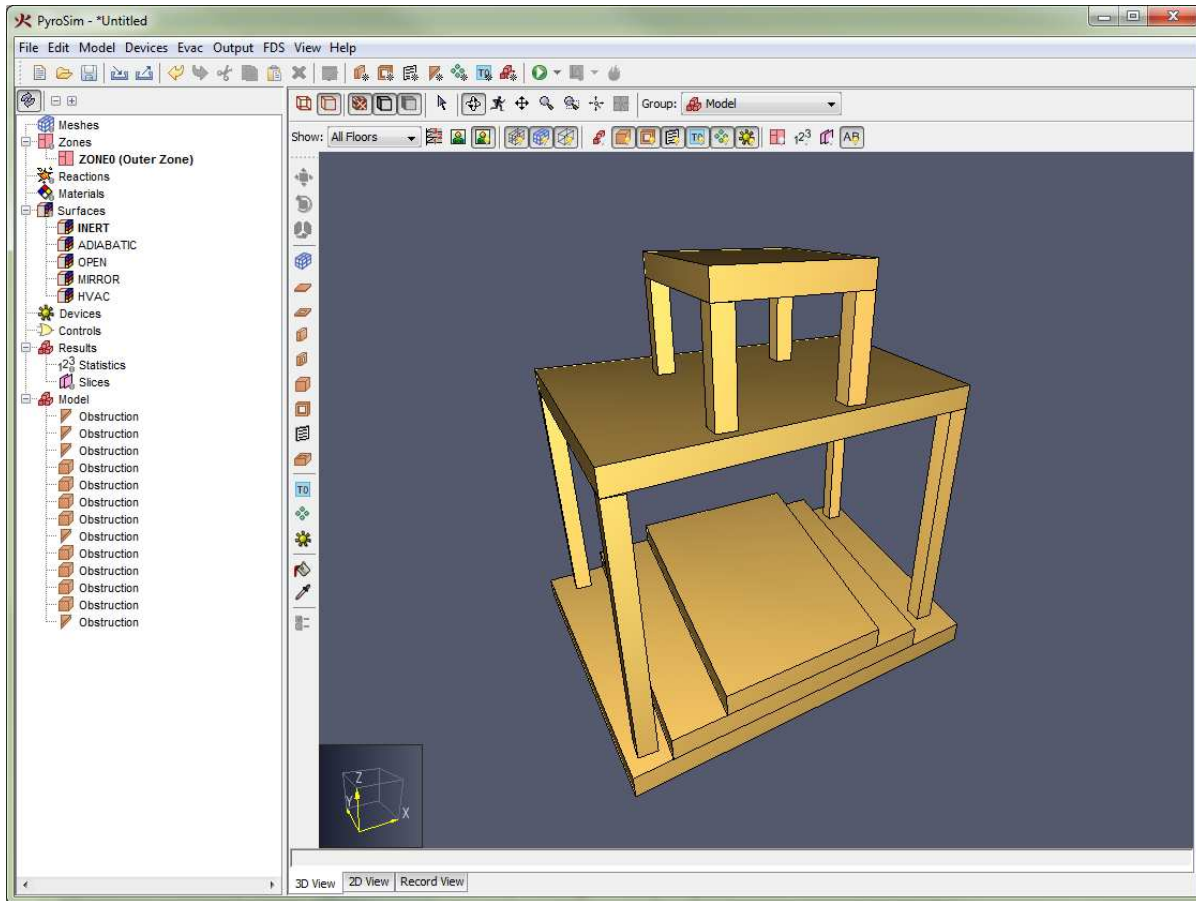

Figure 71. Objects stacked in the 3D View

### 9.4.3. Holes in the 3D View

While stacking can be useful for obstructions, a user must be more careful when drawing holes in the **3D View**. For instance, with the **slab hole tool** and **block hole tool**, the user will need to change the extrusion direction to properly direct the hole into the obstruction.

For instance, if the user draws a slab obstruction in the **3D View** and then draws a slab hole while snapping to the obstruction, the hole will be stacked on top of the obstruction without cutting a hole as shown in [Figure 72](#).

To draw this properly, the user would need to change the extrusion direction when drawing the hole by pressing **CTRL** on the keyboard or changing it through the tool's right-click menu. This will result in a proper hole as shown in [Figure 73](#).

This is not a problem in the **2D View** since it always uses the drawing plane set in the tool properties instead of stacking the objects.

#### Improper vs proper hole drawing in the 3D view

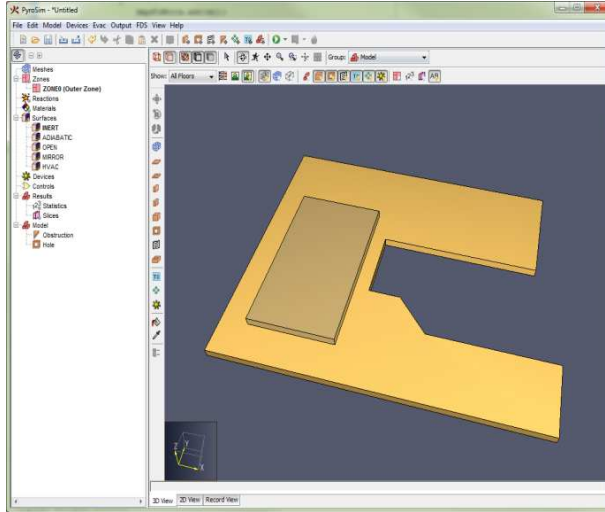

Figure 72. Improperly drawn hole

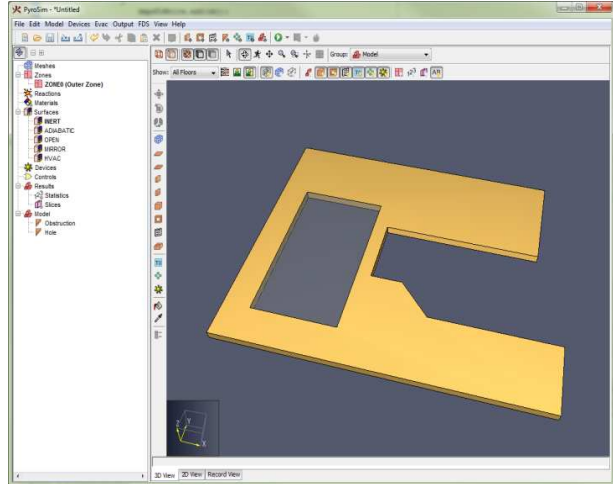

Figure 73. Properly drawn hole

#### 9.4.4. Projected Drawing in the 3D View

Once the drawing plane for a tool has been established by the first click, the tool can still determine the next points by snapping to objects in another plane. In this case, the snapped points will be projected to the drawing plane for the current tool. A dotted line will show how the snapped point was projected to the plane. For instance, [Figure 74](#) shows a new slab being drawn in the  $Z = 1.5$  plane. A slab below the new slab is being snapped to determine the new slab's points.

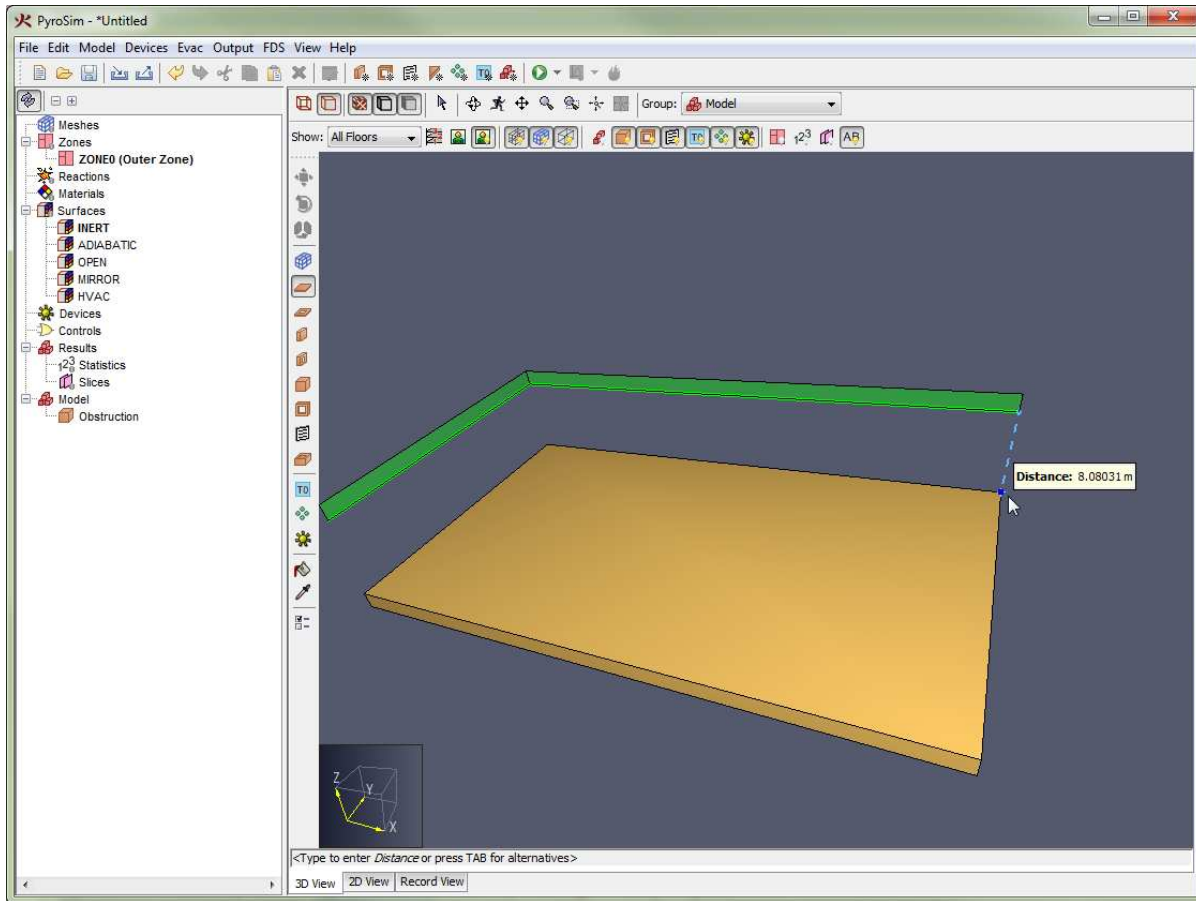







Figure 74. Snapping to another plane in the 3D View

## 9.5. Obstruction Drawing Tools

There are four tools that can draw obstructions, for more information on obstructions, see [Section 8.1](#).

-  **Slab Obstruction Tool:** Used to draw the slab for a floor.
-  **Wall Obstruction Tool:** Used to draw a wall.
-  **Block Obstruction Tool:** Used to fill grid cells with obstructions.
-  **Room Tool:** Used to draw a rectangular room

For all the obstruction tools, the tool properties dialog () will appear similar to that in [Figure 75](#). The only section of the dialog that will change between these tools is the geometry, such as **Z Location** and **Thickness**. All other properties, including name, surface, color, and obstruction flags appear in all obstruction dialogs. These parameters control the properties that will be applied to the next drawn obstruction.

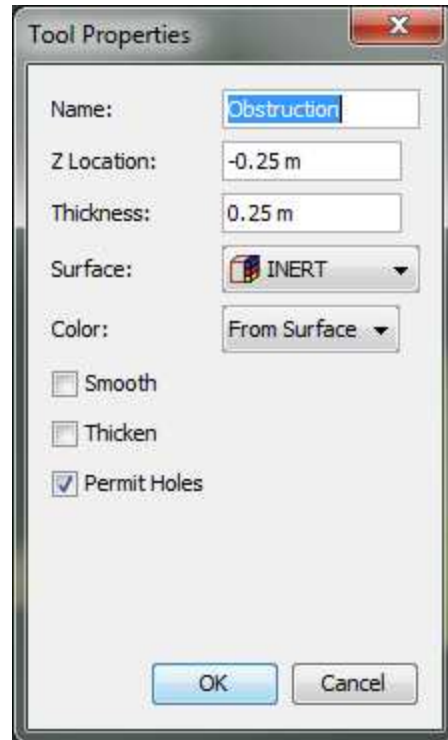

Figure 75. Tool properties dialog for obstructions

The surface and color of the next obstruction can also be set via the right-click menu for the tool.

### 9.5.1. Slab Obstruction Tool

A slab is an extruded polygonal object as shown in [Figure 76](#) that can be used to draw the slab for a floor in a building.

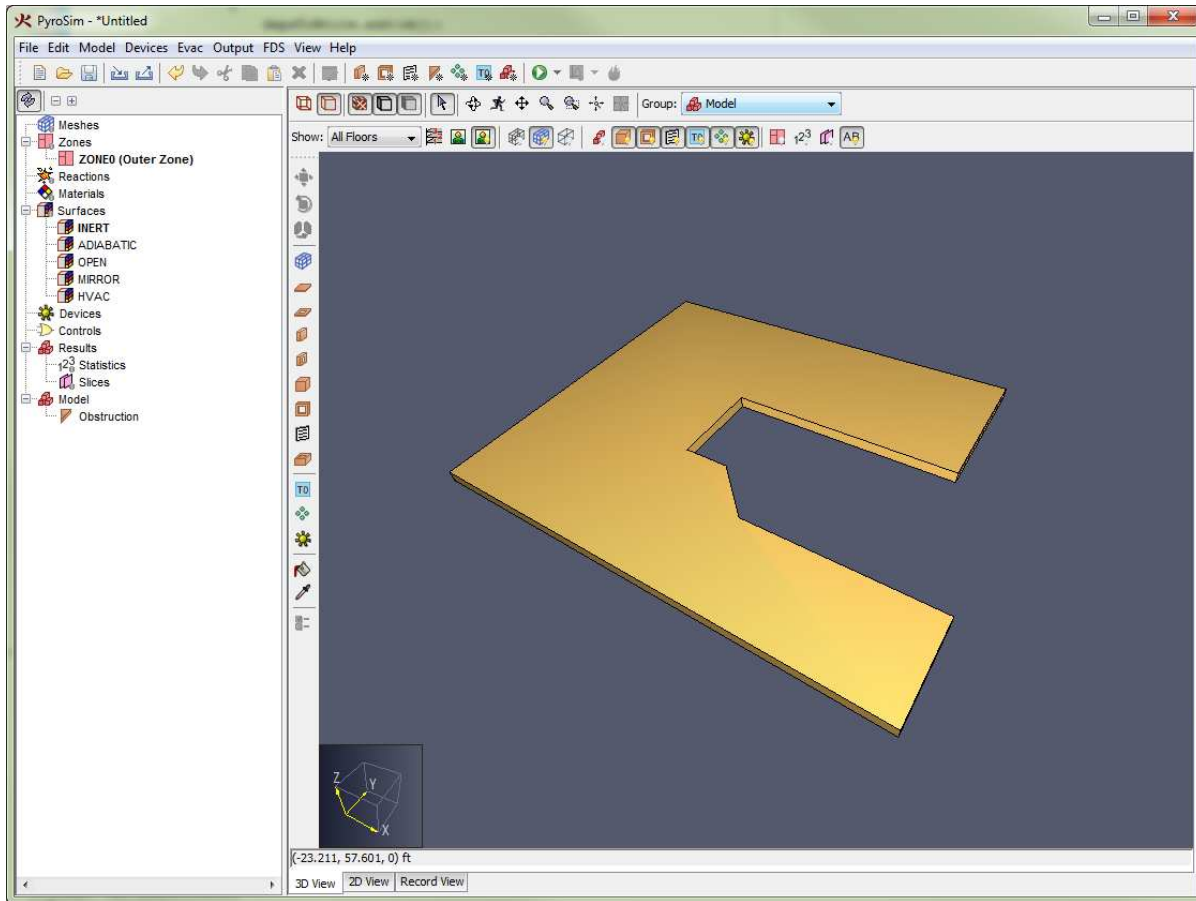

Figure 76. A polygonal slab obstruction

The slab obstruction tool  adds two additional properties to the tool dialog for obstructions:

### [X,Y, or Z] Location

The drawing plane for the slab. When the active **floor** is changed, this is set to the floor's **elevation** minus the floor's **slab thickness**.

### Thickness

The thickness of the slab. When the active **floor** is changed, this is set to the floor's **slab thickness**. If this value is positive, the slab is extruded toward the camera. If it is negative the slab is extruded away from the camera. The extrusion direction can be toggled by pressing **CTRL** on the keyboard or from the tool's right-click menu.

To draw the polygon vertices of the slab obstruction, perform the following:

1. Select the **Slab Obstruction Tool** () from the drawing toolbar.
2. Define the slab points using one of the two tool modes:
  - Use **Click-drag mode** to draw an axis-aligned box between two points.

- Use **Multi-click mode** to click several points defining the polygonal boundary for the slab.

**NOTE**

The slab will automatically close if the first point is clicked again or if the user selects **Close** from the right-click menu.

## 9.5.2. Wall Obstruction Tool

The wall obstruction tool () can be used to draw multi-segmented walls as shown in [Figure 77](#). In this figure, there is only one wall. The user specifies a path along the floor from which the wall is extruded up. The wall can be aligned to the left, right, or center of the drawn path.

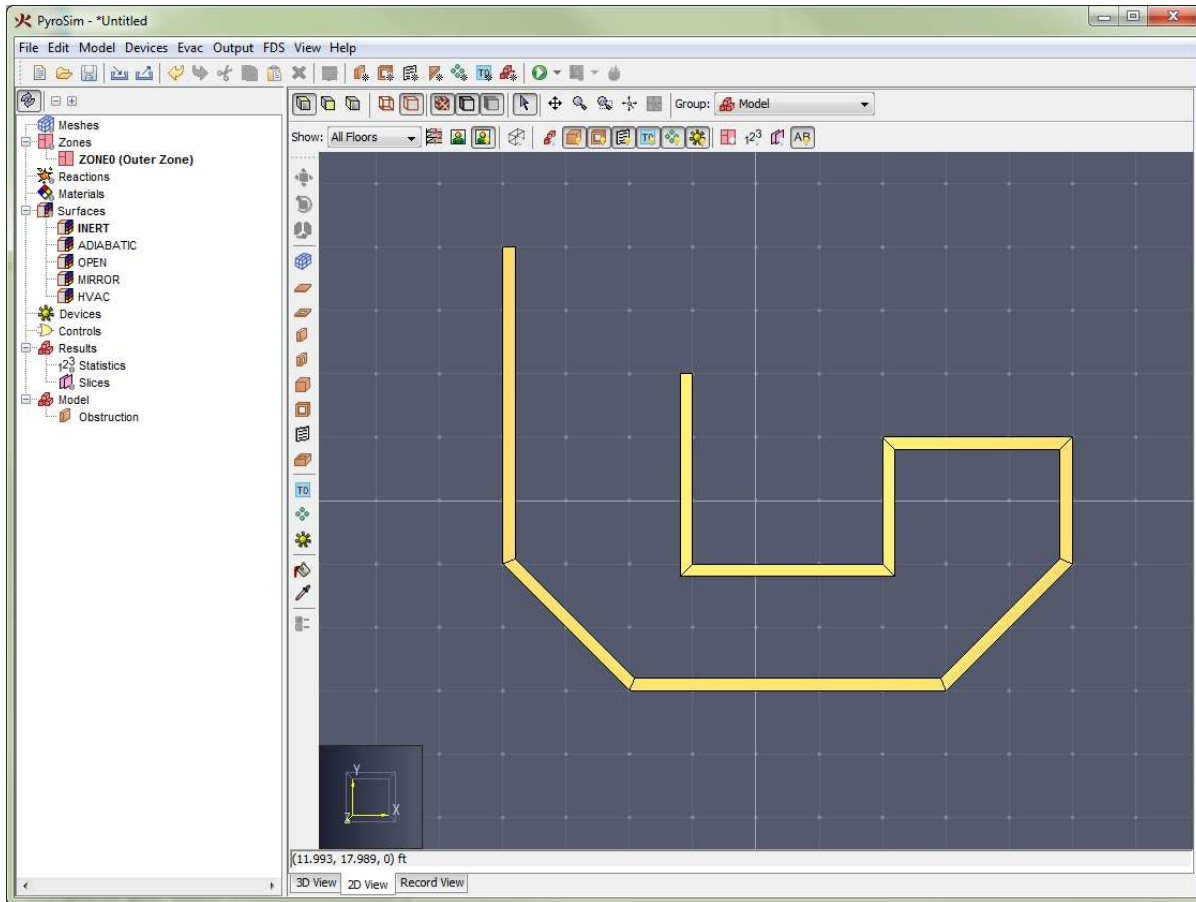

**Figure 77. A wall obstruction**

The wall obstruction tool adds three properties to the tool properties dialog:

### Z Location

The drawing plane for the bottom of the wall. When the active **floor** is changed, this is set to the floor's **elevation** property.

### **Height**

The height of the wall as a positive number. When the active **floor** is changed, this is set to the floor's **wall height** property.

### **Wall Thickness**

The thickness of the wall.

The alignment of the wall can be controlled through the right-click menu for the tool or can be cycled by pressing the **CTRL** key on the keyboard. The alignment options are Left ([Figure 78](#)), Center ([Figure 79](#)) and Right ([Figure 80](#)) as shown in [Wall alignment options](#).

### **Wall alignment options**



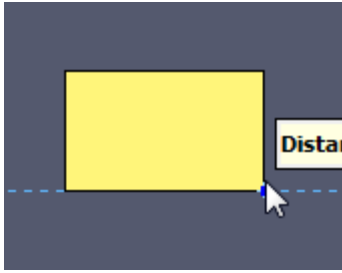

Figure 78. Left-aligned

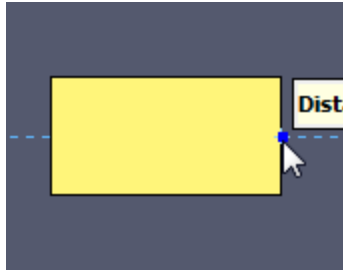



Figure 79. Center-aligned

[pyro scrn wall align right] |

To draw a wall, perform the following steps:

*pyro-scrn-wall-align-right.png*

1. Select the **Wall Obstruction Tool** () from the drawing toolbar. **Figure 80. Right-aligned**
2. Define the wall points using one of the two tool modes:
  - Use **Click-drag mode** to draw a single wall segment.
  - Use **Multi-click mode** to click several points, with wall segments between each pair of points.

If the first clicked point is clicked again after drawing at least two segments or **Close** is chosen from the right-click menu, the tool will draw one last segment from the last clicked point to the first point and finish. Alternately, the wall can be ended at the last clicked point by choosing **Finish** from the right-click menu.

### 9.5.3. Block Obstruction Tool

The **Block Obstruction Tool** () can be used to quickly fill grid cells with blocks as shown in [Figure 81](#) or place a block with a single click.

[pyro scrn blocks] | *pyro-scrn-blocks.png*

**Figure 81. Blocks drawn with the block obstruction tool**

This tool adds the following properties to the tool properties dialog:

#### [X,Y, or Z] Location

The drawing plane. When the active **floor** is changed, this is set to the floor's **elevation**.

#### Height

The distance the block is extruded toward or away from the camera. When the active **floor** is changed, this is set to the floor's **wall height** property.

#### Size

The size of the block when there is no snap grid under the cursor.

In addition, the extrusion direction for the block can be toggled by pressing **CTRL** on the keyboard or through the right-click menu for the tool.

To create blocks using this tool, perform the following:

1. Select the **Block Obstruction Tool** () from the drawing toolbar.
2. If a solution mesh or sketch grid is visible, either click the desired cell to fill or click-drag the mouse across the grid to "paint" blocks. The depth of the cells will not necessarily be the depth

of a cell in the filled mesh, however. The depth is strictly controlled by the **height** property for the tool.

### 9.5.4. Room Tool

The **Room Tool** (🏠) can be used to draw a rectangular room using one closed wall as shown in Figure 82.

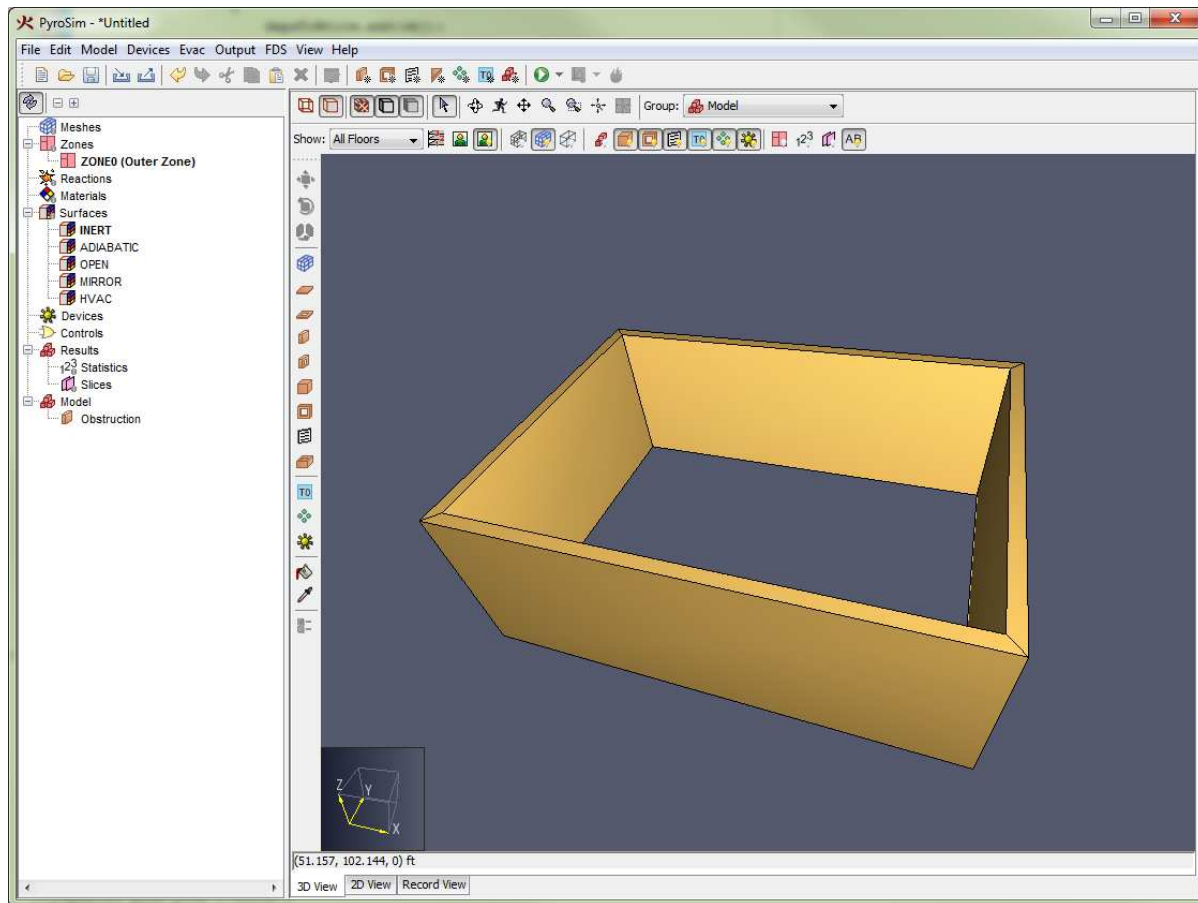

Figure 82. A room drawn with the room tool



The **room tool** contains the same properties as the **wall obstruction tool**.

To draw a room with the **room tool** perform the following:

1. Select the **Room Tool** (🏠) from the drawing toolbar.
2. Use **Click-drag mode** or **Multi-click mode** to draw two points defining the extents of the room.

## 9.6. Hole Drawing Tools

There are three tools that can draw holes, for more information on holes, see [Section 8.2](#).

 **Slab Hole Tool:** Used to draw a hole in a floor slab.  **Wall Hole Tool:** Used to draw an opening in a wall, such as for a doorway or window. [pyro ui icon block hole] **Block Hole Tool:** Used to fill grid cells with holes.

All these tools work the same as their obstruction counterparts, but they do not have the properties specific to obstructions, such as the surface or obstruction flags.

## 9.7. Vent Tool

There is only one tool for drawing vents (for more information on vents, see [Section 8.3](#)). PyroSim only allows vents in an X, Y, or Z plane. Vents cannot currently be drawn off-axis like walls can.

Vents also must be attached to solid obstructions (at least one grid cell thick). This is easily accomplished by drawing the vent in the **3D View** (see [Section 9.4](#)).

To draw a vent, perform the following:

1. Select the **Vent Tool** ([pyro ui icon vent]) from the drawing toolbar.
2. Use **Click-drag Mode** or **Multi-click Mode** to specify two points that define the extents of the vent.
  - When this is performed in the **2D View**, the vent will be drawn in the plane specified in the tool properties and is view-dependent (in the **top** view, the vent will be drawn in the **XY** plane, in the **front** view, the vent will be drawn in the **XZ** plane, etc.).
  - If the vent is drawn in the **3D View**, the vent will be drawn in the plane containing the two specified points. If the two points are not in an axis-aligned plane, an axis-aligned plane will be chosen containing the first point while maximizing the area of the vent.

## 9.8. Solution Mesh Tool

Solution meshes can also be drawn in PyroSim with the **Solution Mesh Tool**  as shown in [Figure 83](#).

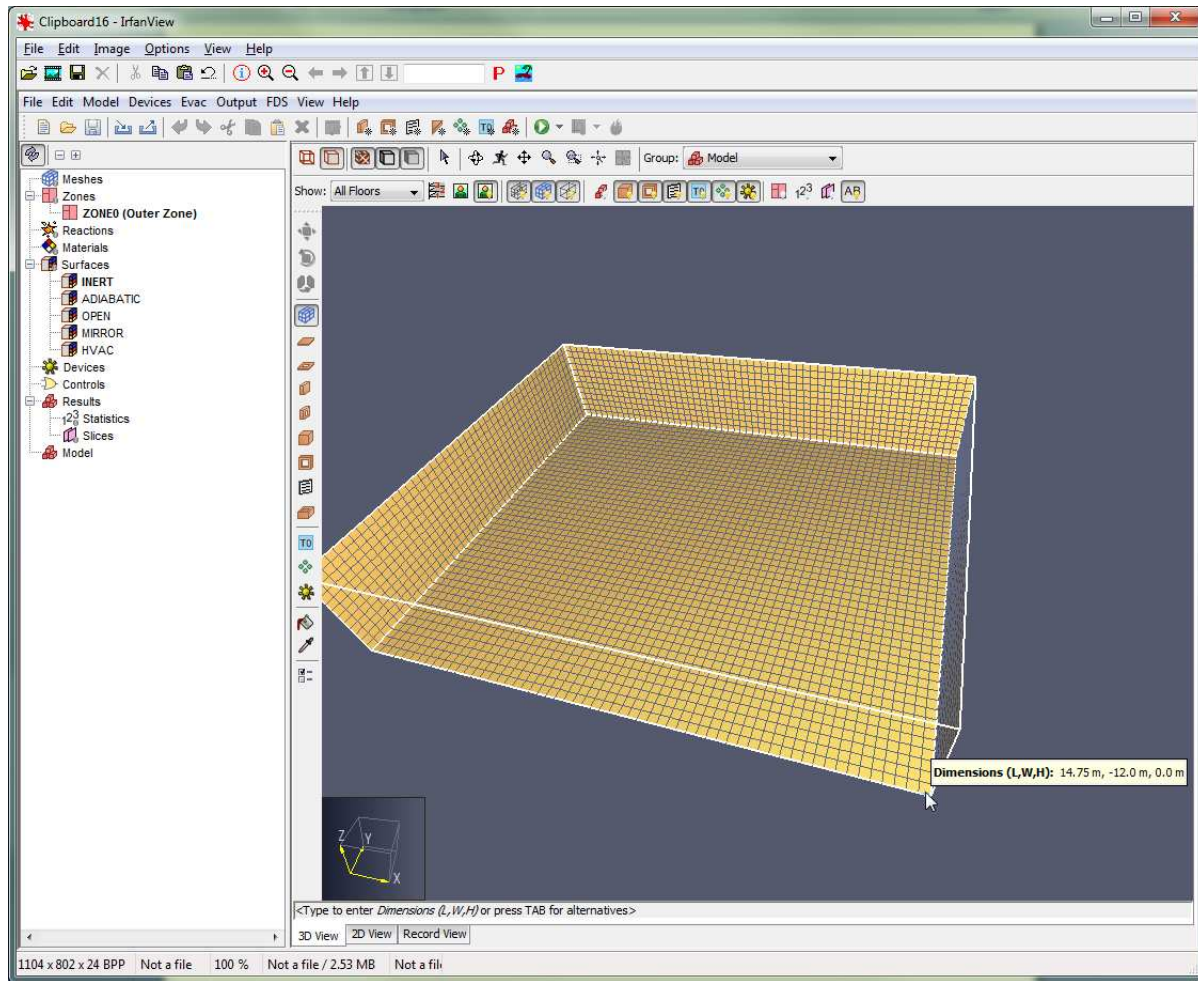

Figure 83. A solution mesh drawn with the mesh tool

The solution mesh tool has the following tool properties:

### [X,Y, or Z] Location

The drawing plane containing the bottom of the mesh. When the active **floor** is changed, this is set to the floor's **elevation** minus the floor's **slab thickness**.

### Height

The depth of the mesh in the current view. When the active **floor** is changed, this is set to the floor's **wall height** plus the floor's **slab thickness**.

### Cells

Define how cells are generated as the mesh is being drawn. This can be one of two values: **fixed size**, or **fixed count**:

#### Fixed Size

Each cell will have a fixed size. While drawing the mesh, the mesh boundary will snap to

integer multiples of the cell size. [Two types of drawn meshes](#) (A) shows a mesh drawn with fixed cell sizes of .25 x .25 x .25 m. As can be seen, the grid has been snapped away from the cursor the nearest multiple of .25 m.

### **Fixed Count**

Each dimension of the drawn mesh will be evenly divided to have the specified number of cells. [Two types of drawn meshes](#) (B) shows a mesh drawn with fixed counts of 10 x 10 x 10. As can be seen, the cells are stretched to match the drawn mesh boundary.

### **Two types of drawn meshes**

[pyro scrn mesh fixed size] | *pyro-scrn-mesh-*

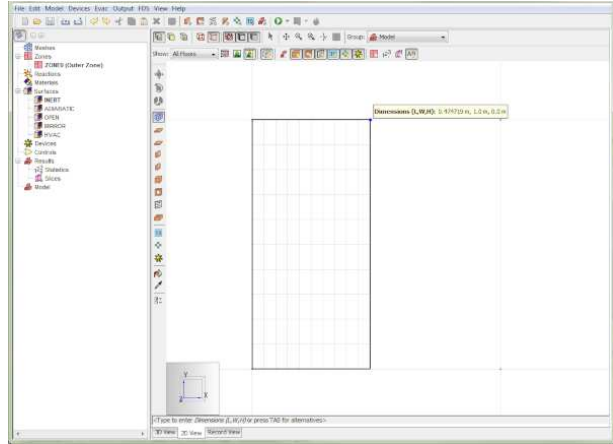

**Figure 85. Fixed cell count**

To draw a solution mesh, perform the following:

1. Select the **Solution Mesh Tool** .   
 Figure 84. Fixed cell size
2. Use the **Click-drag Mode** or **Multi-click Mode** to draw two points defining the extents of the mesh.

## 9.9. Mesh Splitter Tool

Solution meshes can be easily split into two or more sub-meshes by using the **Mesh Splitter Tool** .

To split one or more meshes, perform the following:

1. Select the desired meshes to split either in the **navigation view** or by holding **g** on the keyboard while selecting a grid in the **2D** or **3D view**.
2. Select the **Mesh Splitter Tool** .
3. Move the cursor over one of the meshes. A preview slice will show where the meshes will be split as shown in [Figure 86](#). By default the tool will choose the split axis based on the nearest boundary edge of a selected mesh. The split axis can be explicitly set through the right-click menu, in the tool properties dialog, by click-dragging the left mouse button, or by pressing **CTRL** on the keyboard to cycle through the options.
4. Once the desired split location can be seen, left-click the mouse to set the location.
5. Repeat steps 3) and 4) to set more split locations. The meshes can be split along any number of axes in a single operation.
6. To perform the split, right-click in the **2D** or **3D view** and select **Finish**.
7. PyroSim will create a new mesh group for each selected mesh and place the resulting meshes in the appropriate groups.



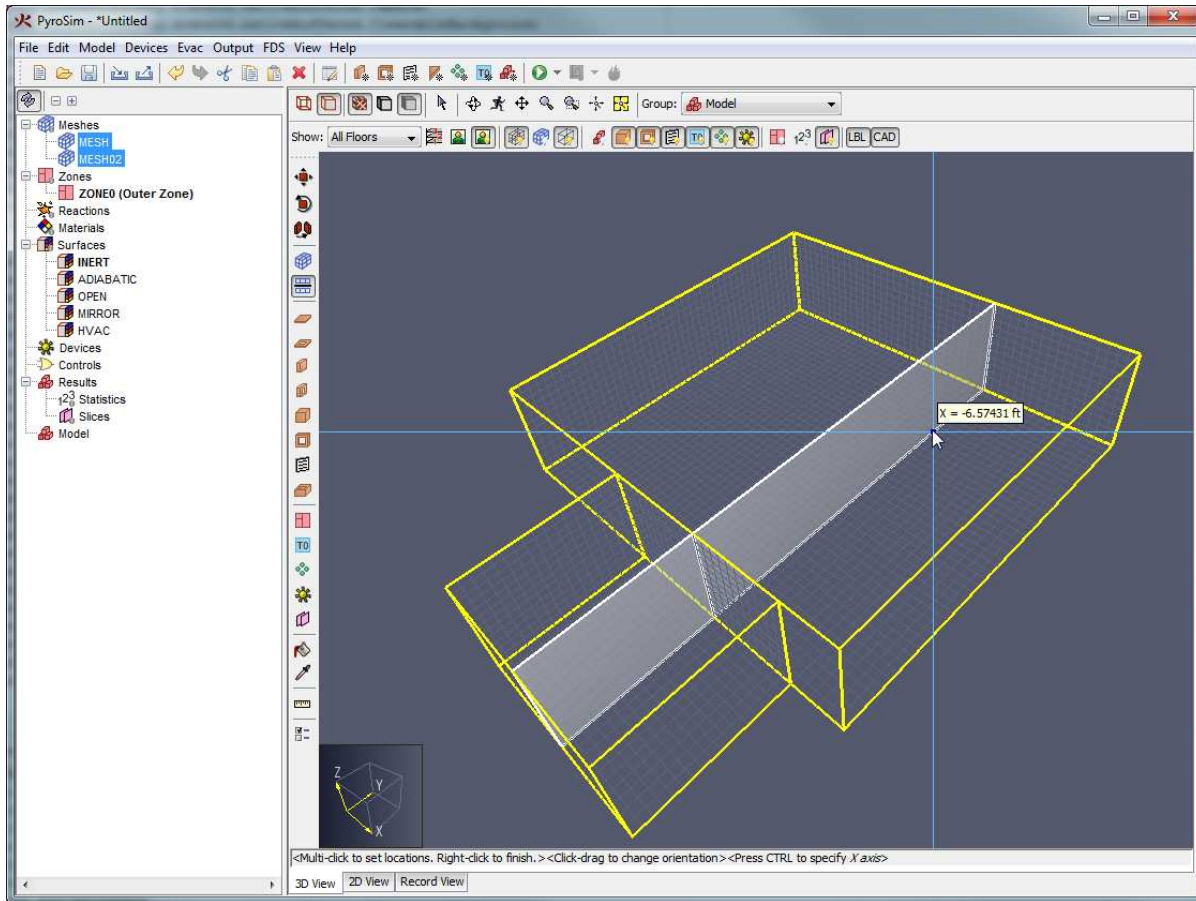

Figure 86. Meshes being split by the mesh splitter tool

## 9.10. Device Tool

PyroSim allows point devices to be drawn with the **Device Tool** (🌸), for more information on devices, [Chapter 15](#).

The device tool has the following properties:

### [X,Y, or Z] Location

The drawing plane on which to place the device. When the active **floor** is changed, this is set to the floor's **elevation** plus the floor's **wall height** \* 0.5.

### Device Type

The type of point device to draw. This can include sprinklers, smoke detectors, gas-phase devices, solid-phase devices, etc. Changing the **device type** also changes the other properties editable in the properties dialog.

To draw a device, perform the following:

1. Select the **Device Tool** (☀).
2. Click on the desired location.

**NOTE**

When drawing a device in the **3D View**, the device's location will snap differently depending on whether the device is a solid-phase device, such as one that measures wall temperature, or a gas-phase device, such as a smoke detector.

If it is a solid-phase device, the device's location will snap directly to the point under the cursor if one is found. This makes it trivial to attach a solid-phase device to an obstruction. If the device is a gas-phase device, however, the device's location will be projected to the plane as set in the **device tool** properties as shown in [Figure 87](#). This makes it easy to draw devices at a specific height above the floor. This behavior can be overridden for either type of device by selecting **Lock Z to [V]** (where **V** is the drawing plane) or **Lock Z to Snap Location** in the tool's right-click menu. **Lock Z to [V]** is the automatic behavior for gas-phase devices and **Lock Z to Snap Location** is the automatic behavior for solid-phase devices.

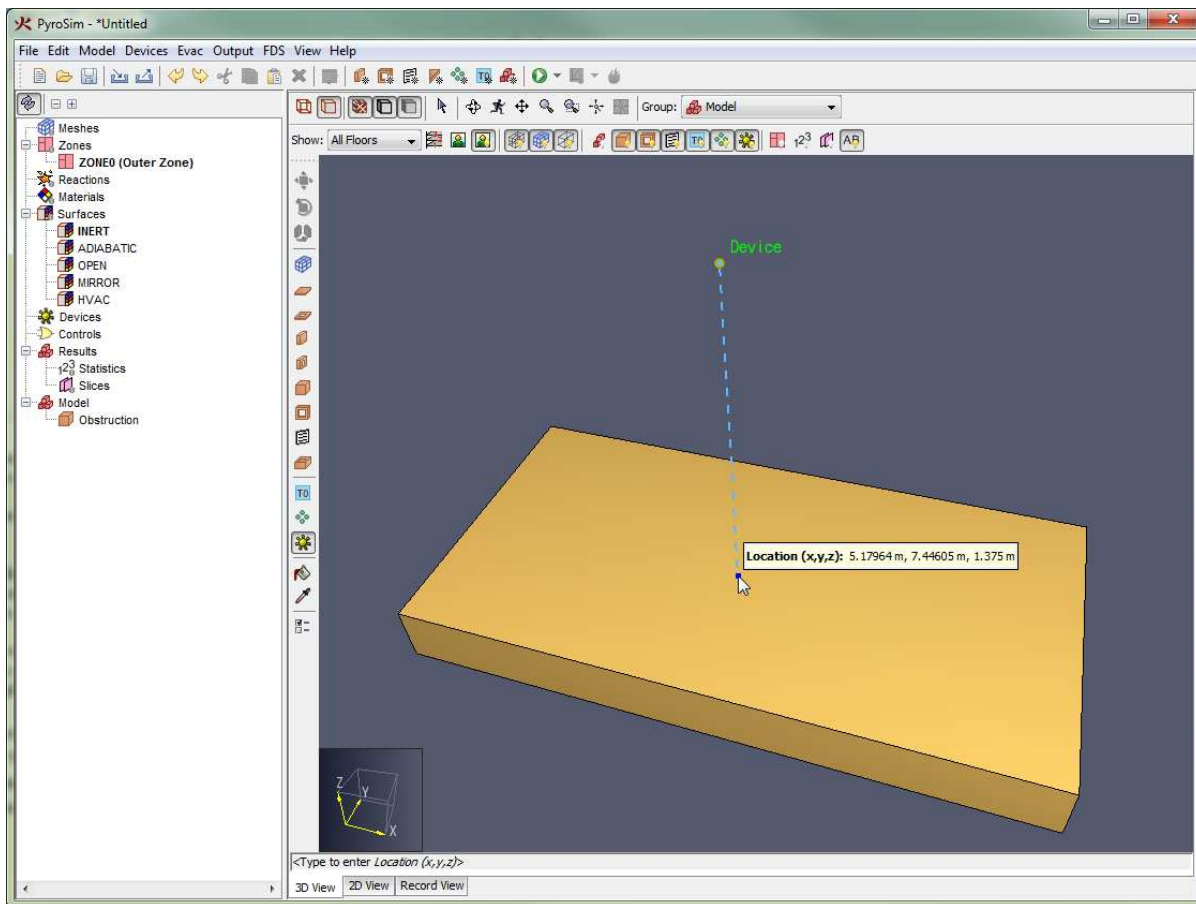

Figure 87. A gas-phase device being drawn in the 3D View

## 9.11. Planar Slice Tool

Planar slices, as discussed in [Section 18.2](#) can be drawn with the **planar slice tool** (🔪).

To do so, perform the following:

1. Select the **Planar Slice Tool** (🔪).
2. In the tool properties dialog, select the desired quantity to record on the slice, the desired plane on which to draw the slice, and whether to include flow vectors.
3. Move the cursor to the desired slice location. A preview slice will be displayed as shown in [Figure 88](#).

**NOTE** A planar slice can only be seen if the slice intersects a solution mesh.

The slice plane can be changed through the right-click menu, by click-dragging the left mouse button, or by pressing **CTRL** on the keyboard to cycle through the options.

4. Left-click the mouse to create the slice.

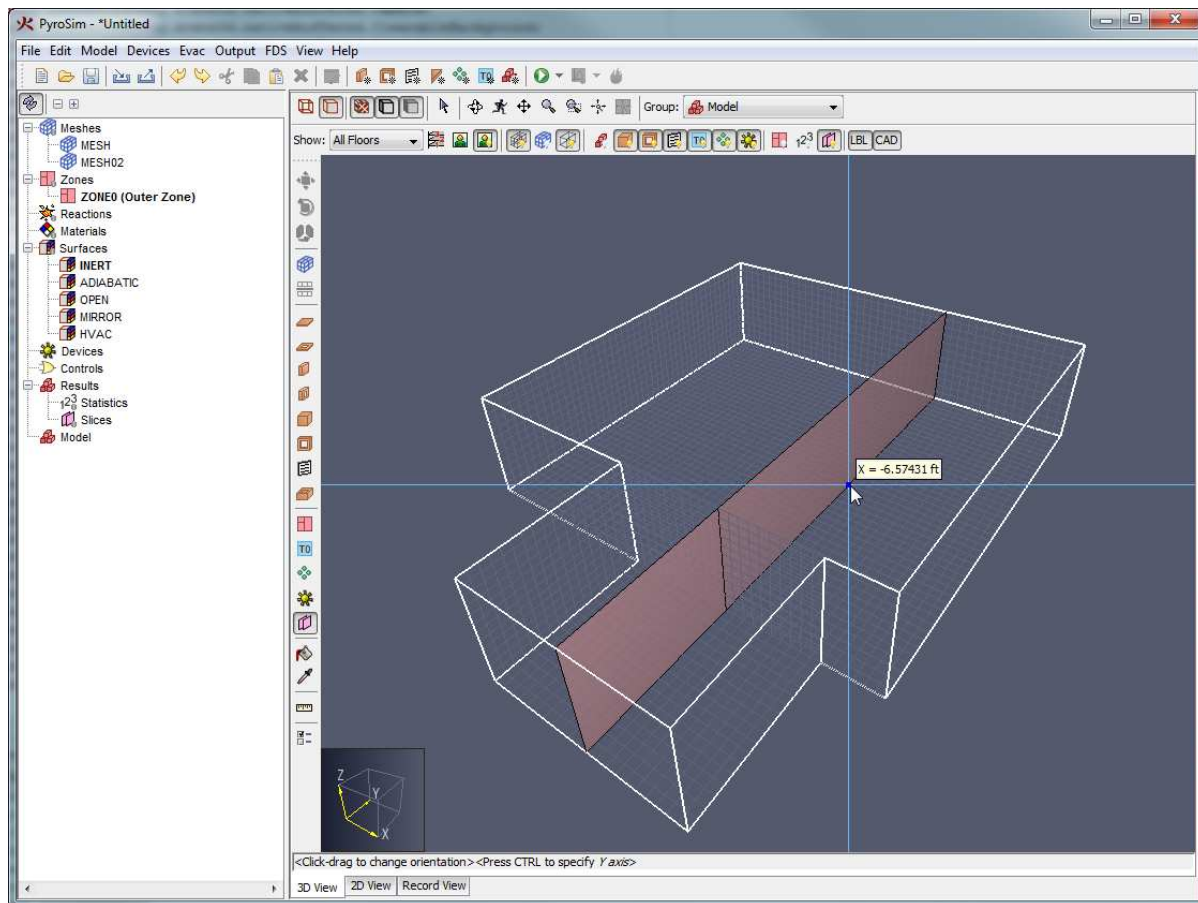

Figure 88. Drawing a slice with the planar slice tool

## 9.12. HVAC Node Tool

HVAC nodes as discussed in [Section 17.2](#), can be drawn with the HVAC Node Tool ( **N** ).

To do so, perform the following:

1. Select the **HVAC Node Tool** ( **N** ).
2. In the tool properties dialog, select the desired height of the node.
3. Move the cursor to the desired slice location.
4. Left-click the mouse to create the node.

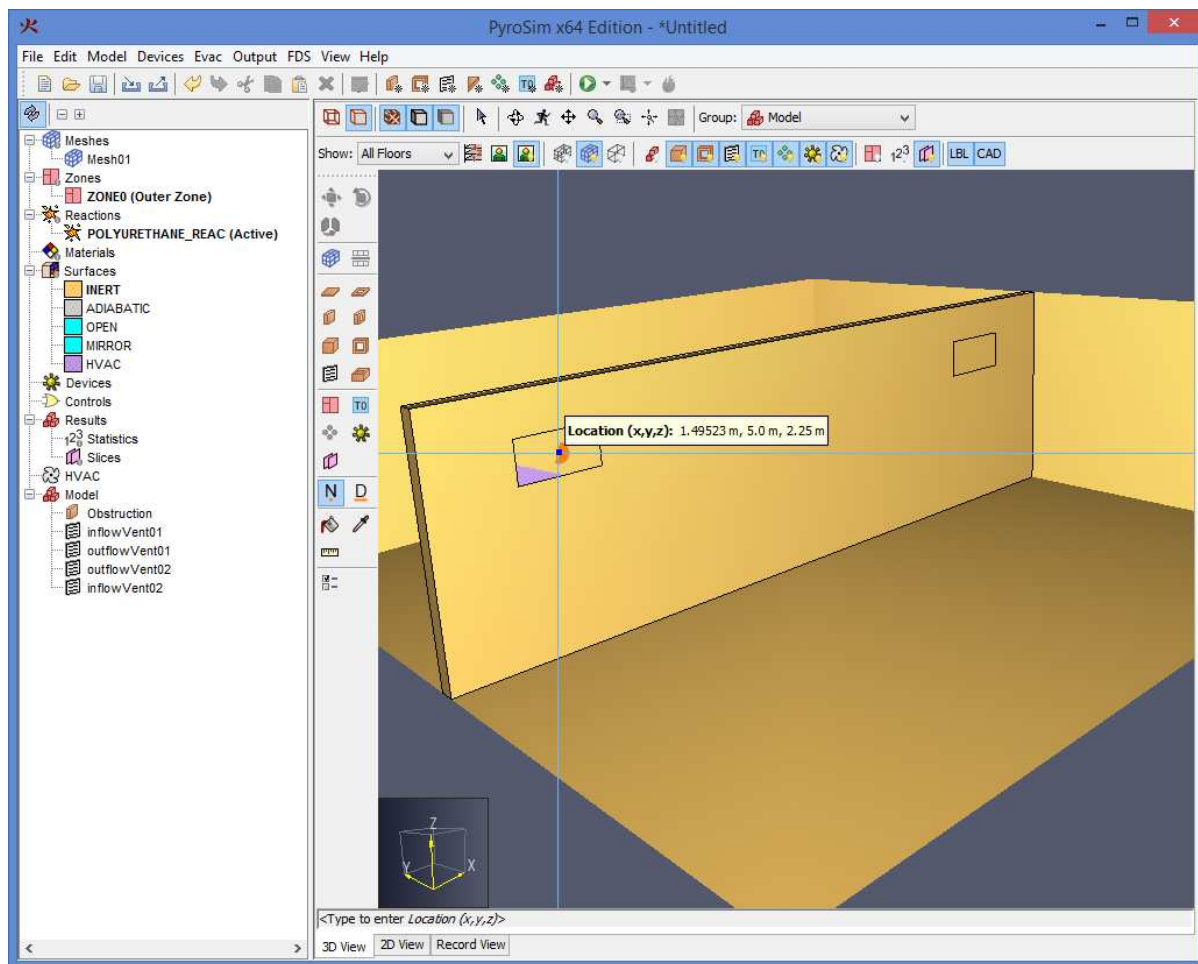



Figure 89. Using the HVAC Node drawing tool

## 9.13. HVAC Duct Tool

PyroSim allows HVAC ducts to be drawn with the HVAC Duct Tool ( **D** ).

To do so, perform the following:

1. Select the **HVAC Duct Tool** ().
2. Click to select the first HVAC Node. It is best to select the nodes in the direction air will flow through them.
3. After selecting the first node, a green line will appear from the node to the cursor, representing the duct. Complete the duct by selecting the second node.

[pyro scrn hvac duct] | *pyro-scrn-hvac-duct.png*

Figure 90. Drawing an HVAC Duct

## 9.14. Other Drawing Tools

PyroSim can also be used to draw:

 Init Regions ([Section 19.1.4](#)) with the **Init Region Tool**.

 Particle Clouds ([Section 14.6](#)) with the **Particle Cloud Tool**.

- Single Particles ([Chapter 14](#)) with the **Particles at a Point Tool**.

 3D Slices ([Section 18.3](#)) with the **3D Slices** tool.

 Pressure Zones with the **Zone Tool**.

These tools draw axis-aligned boxes, and so they behave similarly. They all have the following drawing properties:

### [X,Y, or Z] Location

The drawing plane for the tool. When the active **floor** is changed, this is set to the floor's **elevation**.

### Height

The depth of the drawn box in the current view. When the active **floor** is changed, this is set to the floor's **wall height**.

To draw one of these objects, perform the following:

1. Select the appropriate tool.
2. Use **Click-drag Mode** or **Multi-click Mode** to draw two points defining the extents of the object's box.

## 9.15. Editing Objects

Nearly all geometric objects can also be graphically edited in the **3D** or **2D View** with the **Select/Manipulate Tool** (  ).

Editing is performed through an object's editing **handles**. **Handles** appear on an object either as a blue dot as shown in [Figure 91](#) or a face with a different color. The dots indicate a point that can be moved in either two or three dimensions. A discolored face indicates that a face can be moved or extruded along a line.

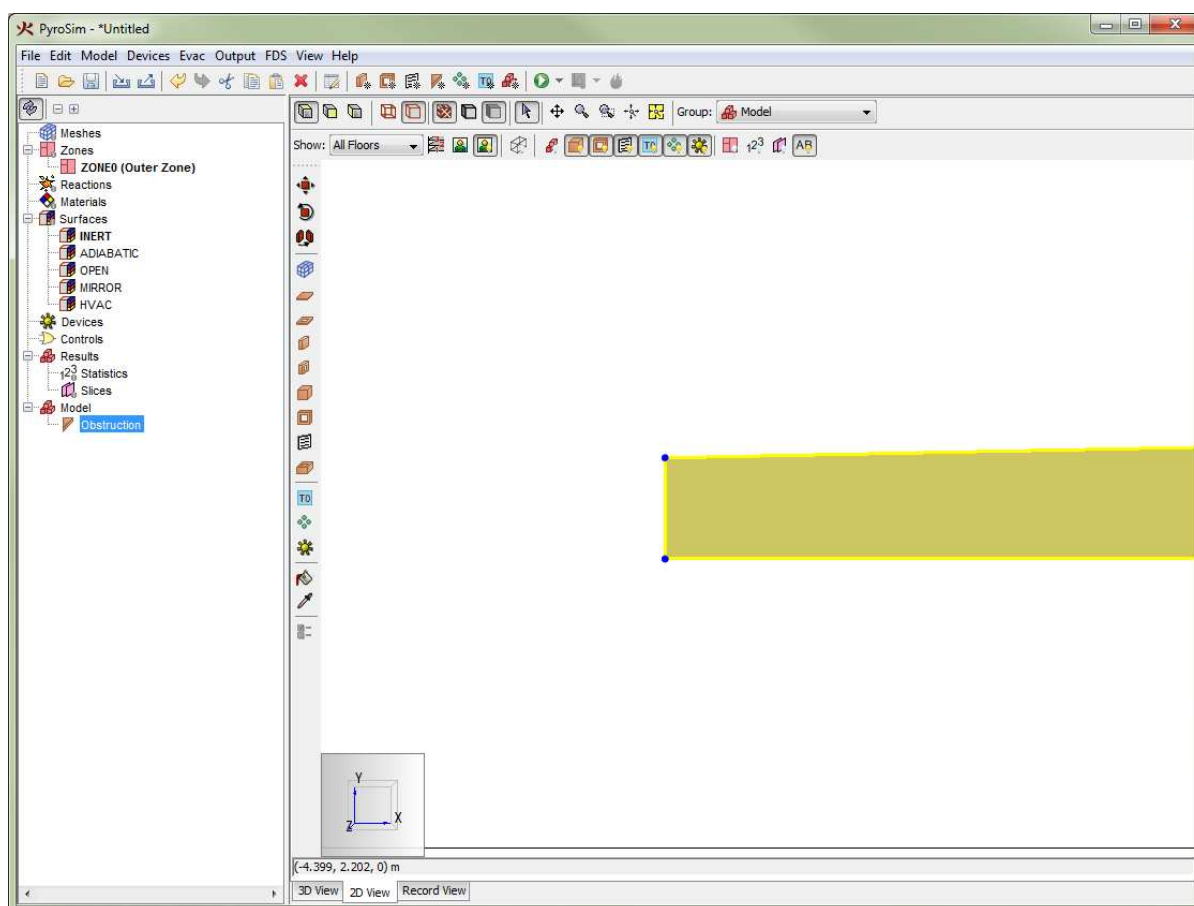



Figure 91. Editing handles on an object

To graphically edit an object, perform the following:

1. Select the **Select/Manipulate Tool** (  ) from the navigation toolbar.
2. Select one object to edit. If the object can be graphically edited, blue editing handles will appear.

### NOTE

Only one object can be edited at a time. Editing handles will only appear if exactly one object is selected.



3. Hover the cursor over the desired handle. If the handle is a dot, it will turn yellow. If the handle is a face, the entire face will turn yellow as shown in [Figure 92](#).
4. Move the handle using **Click-drag Mode** or **Multi-click Mode** to specify two points defining the movement vector.

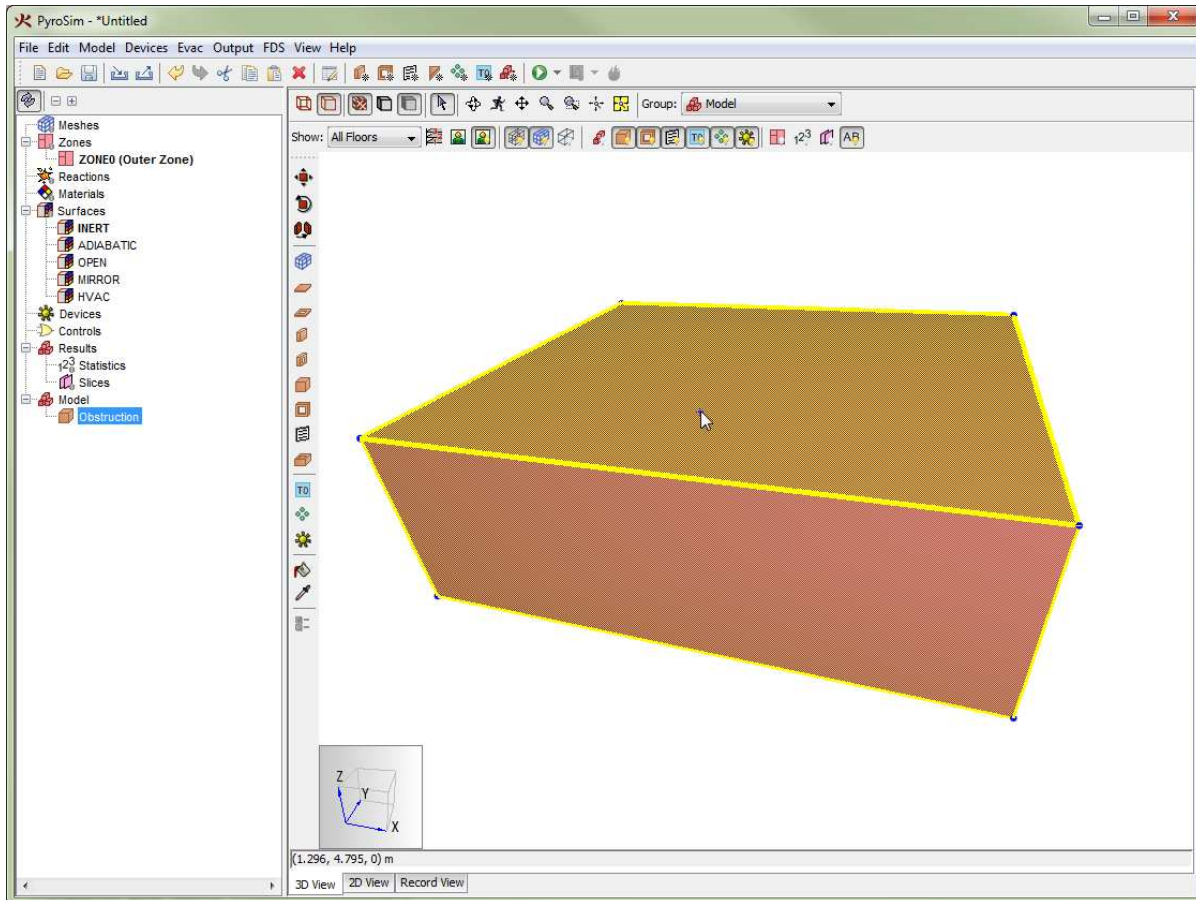

Figure 92. A highlighted face handle

## 9.16. Transforming Objects

PyroSim provides a variety of tools to transform geometry objects. With the transform tools, users can move, rotate, and mirror objects.

### 9.16.1. Copy Mode

Each tool has an alternate mode to copy the source objects with the transform. To toggle **copy mode** on/off, press the **CTRL** key on the keyboard. Alternately, choose **Copy Mode** or **Move Mode** from the tool's right-click menu. When using **copy** mode, the selected objects are copied and the copies are transformed.

### 9.16.2. Move Tool

This tool allows the user to move selected objects to a new location as shown in [Figure 93](#), or to create and move a copy of the selected objects.

To use this tool, perform the following:

1. Select the desired objects to move from any of the views.
2. Select the **Move Tool** () from the drawing toolbar.
3. Use **Click-drag Mode** or **Multi-click Mode** to draw two points defining the movement vector.

**NOTE** Use the **CTRL** key to toggle between move mode and copy mode.

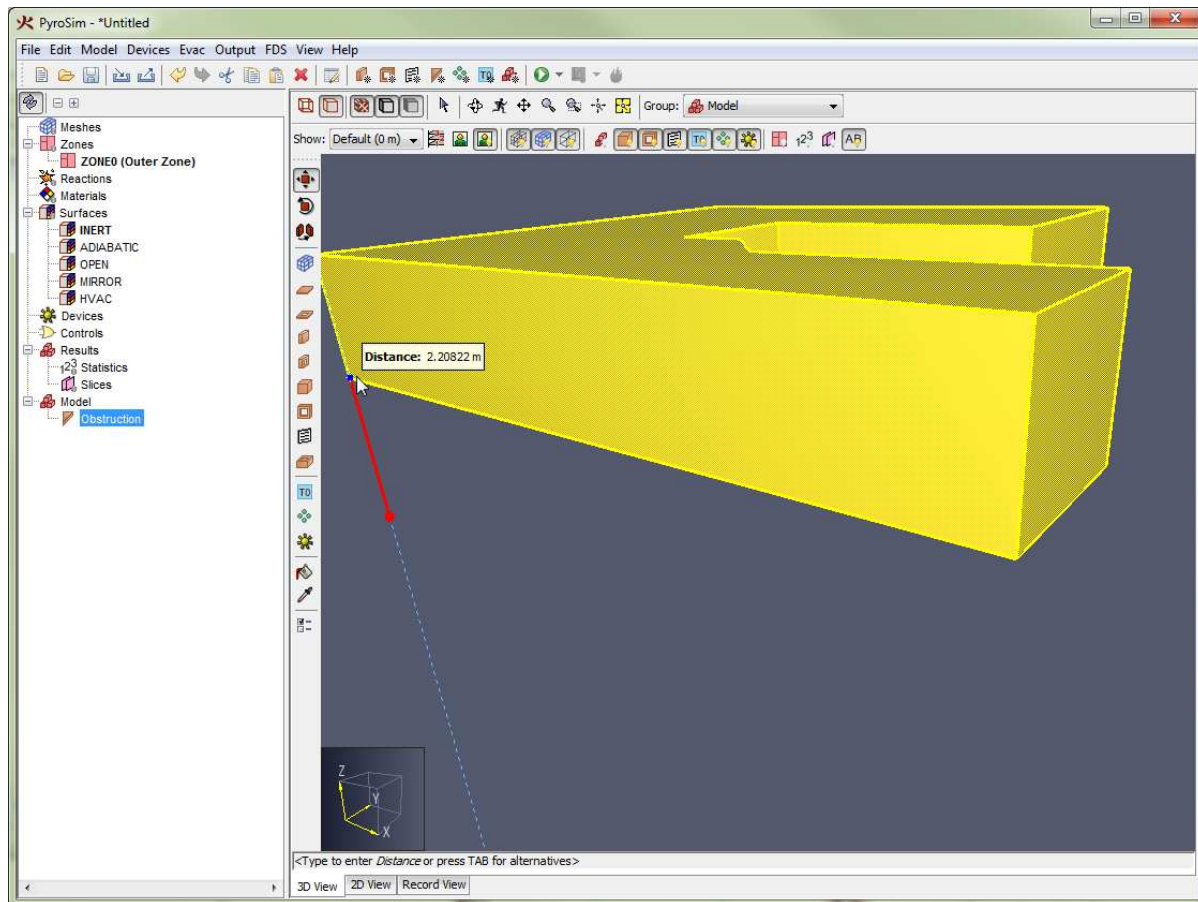

Figure 93. Moving an object using the Move Tool

### 9.16.3. Rotate Tool

This tool allows the user to rotate selected objects as shown in [Rotating an object with the Rotate Tool](#), or to create and rotate a copy of the selected objects.



**NOTE**

Some objects, such as a solution mesh can only be rotated by 90 degree increments.

To use this tool, perform the following:

1. Select the desired objects to rotate from any of the views.
2. Select the **Rotate Tool** (  ) from the drawing toolbar.
3. Single-click to specify the rotation center ( [Figure 94](#) ).
4. Single-click another point to define a **reference vector** from the first point to the second point ( [Figure 95](#) ). This **reference vector** is what the angle is based from.
5. Single-click a third point to define the **angle vector** from the first point to the third point ( [Figure 96](#) ).

The selected objects will be rotated by the angle between the **reference** and **angle** vectors.

**NOTE**

The rotate tool can only be performed with **Multi-click Mode** since it requires three reference points.

The following defines the axis about which objects are rotated for each view:

- **3D View:** Z axis
- **Top View:** Z axis
- **Front View:** -Y axis
- **Side View:** -X axis

### Rotating an object with the Rotate Tool

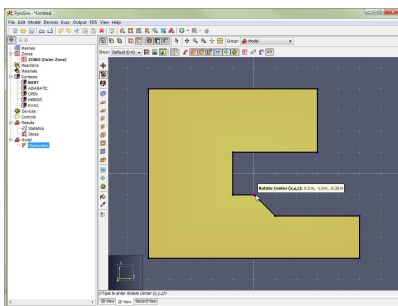

Figure 94. Click rotation center

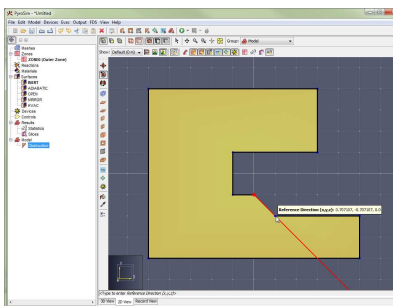

Figure 95. Define reference vector

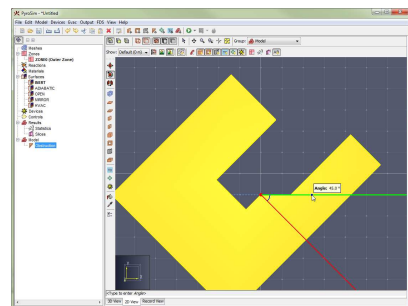



Figure 96. Define angle vector

### 9.16.4. Mirror Tool

The mirror tool allows selected objects to be mirrored across a plane as shown in [Mirroring an object using the Mirror Tool](#), or to create a mirrored copy of the selected objects.

To use the mirror tool, perform the following:

1. Select the desired objects to mirror from any view.
2. Select the **Mirror Tool**  from the drawing toolbar.
3. Use **Click-drag Mode** or **Multi-click Mode** to define two points that create a plane about which the selected objects are mirrored ([Figure 98](#)).

#### **Mirroring an object using the Mirror Tool**

[pyro scrn mirror point 1] | *pyro-scrn-mirror-*

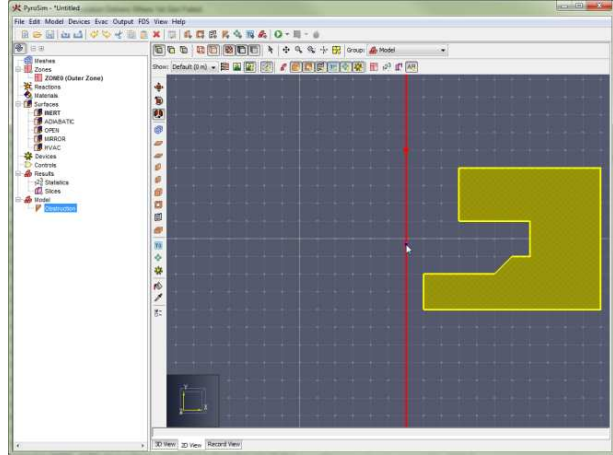

Figure 98. Define second point and mirror line

**NOTE**

Some objects, such as solution meshes, can only be mirrored about an X, Y, or Z plane.

Figure 97. Define first point

## 9.17. Painting Obstructions and Vents

PyroSim provides tools to paint obstructions and vents with a surface and/or color. A user can also use a picking tool to pick the surface and/or color used to draw new obstructions or vents or to perform painting.

### 9.17.1. Paint Tool

A user can use the **Paint Tool**  to paint the faces of obstructions and vents a specific surface and/or color.

The **Paint Tool** has the following tool properties:

#### Apply Surface

Specifies whether to paint faces with **surfaces** and which surface to use.

#### Apply Color

Specifies whether to paint faces with a specific color and which color to use.

These painting options can also be cycled by pressing **CTRL** on the keyboard or through the tool's right-click menu. The right-click menu also allows quick selection of a surface in the model or recently-used color.

To paint faces with the paint tool, perform the following:

1. Select the **Paint Tool**  from the drawing toolbar.
2. Hover the cursor over the desired face to paint. If the face can be painted with the current surface/color, the face will highlight yellow as shown in [Figure 99](#).
3. Either single-click the face to paint only that face, or click-drag the left mouse button to paint all faces the cursor moves over. Hold **SHIFT** on the keyboard while painting to paint all the faces of the object rather than just one face.

**NOTE**

A popup window will show which surface/color is currently being painted, but unlike other popup windows, this one is NOT editable.

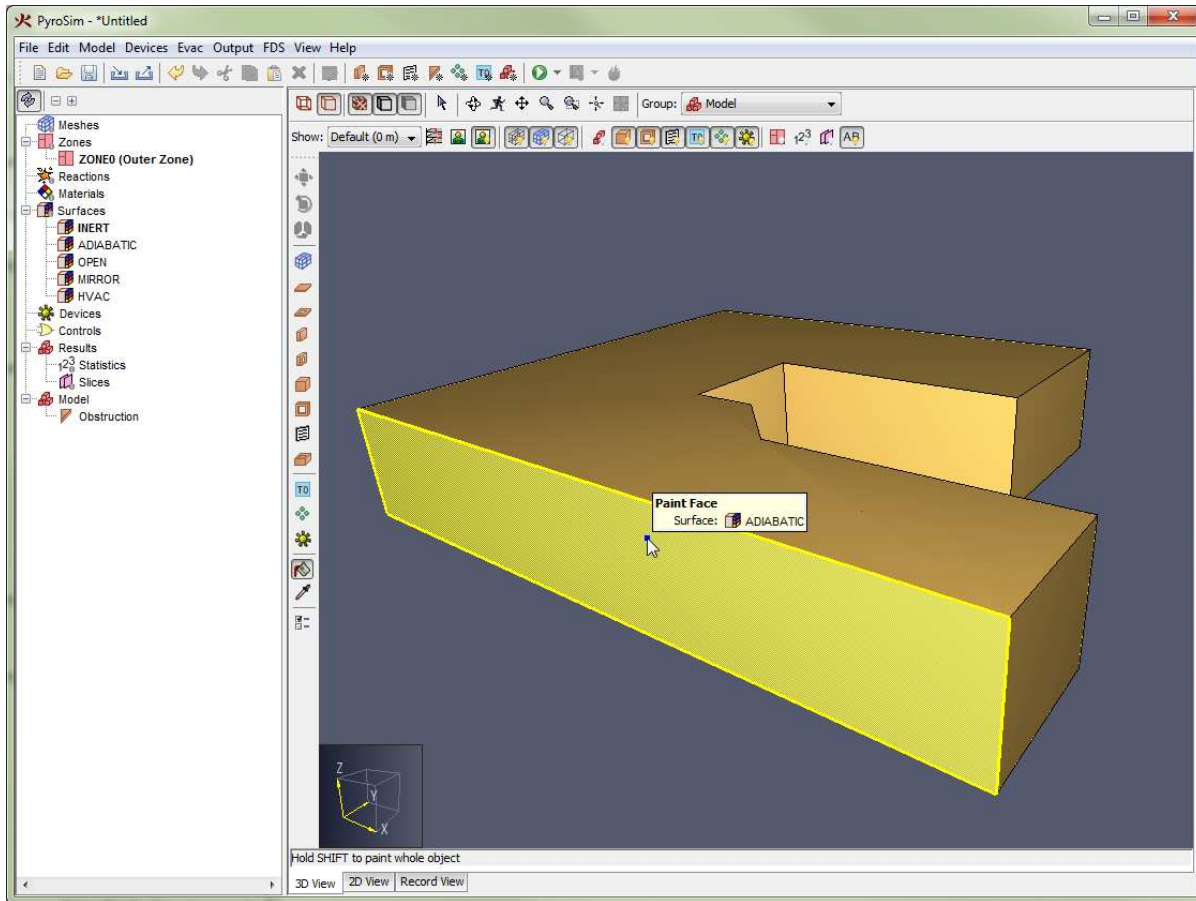

Figure 99. An obstruction face highlighted by the paint tool

### 9.17.2. Pick Tool

The **Pick Tool** () can be used to pick the next color/surface to use when drawing or painting obstructions and vents.

The **Pick Tool** has the following tool properties:

#### Pick Surface

Whether to pick the surface under the cursor

#### Pick Color

Whether to pick the color under the cursor.

The pick options can also be toggled by pressing **CTRL** on the keyboard or from the tool's right-click menu.

To use the **Pick Tool**, perform the following:

1. Select the **Pick Tool** () from the drawing toolbar.

2. Hover the cursor over the object from which the color/surface should be chosen. A popup window will show what that color/surface is.
3. Single-click the left mouse button to pick.

The chosen color/surface will then be applied to the surface or color properties for the obstruction, vent, mesh, and paint tools.

## 9.18. Measuring Length/Distance

PyroSim provides a **Measure Tool** (📏) to measure distances in the model.

To measure a distance, perform the following:

1. Select the **Measure Tool** (📏).
2. Either click several points to measure the total distance along a path or click-drag to measure a single distance between two points. As the cursor is moved, the current cursor location, total path length, and length of the most recent segment are displayed as shown in [Figure 100](#).
3. To copy the distance, right-click and from the menu, choose **Copy total distance to clipboard**. This will make the total distance measurement available on the clipboard so it can be pasted into a field or any other paste location. The text that is copied to the clipboard includes both the full precision value and the current display length unit. For example, it might copy "3.2808399 ft" if working in the English unit system.

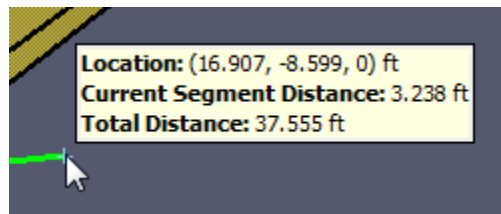

Figure 100. Information displayed by the measure tool

### NOTE

When working in the **3D View**, all distances are true to the 3D snapped locations of the cursor. In the **2D Views**, however, the cursor locations are projected to a single plane parallel to the view before determining the distance. This means that in the **Top View**, all Z distances are ignored. In the **Front View**, all Y distances are ignored. In the **Side View**, all X distances are ignored.

# Chapter 10. Creating Complex Geometry

This chapter provides guidance on using the geometry tools available in PyroSim to create several geometric shapes that often appear in building models. The ability to sketch in different planes, copy, replicate, drag, scale, and rotate objects can greatly simplify the tasks of geometry creation.

## 10.1. Curved Walls

While PyroSim's tools do not explicitly produce curved walls, they can approximate them using any of the following techniques:

- Draw the wall using several straight wall segments.
- Draw the wall using individual blocks.
- Rotate a single object to produce the desired arc.

In all of the following examples, we will use a background image as a pattern to draw against. While this is not required, it makes creating curved surfaces much easier and one of the strengths of PyroSim is that it allows you to sketch geometry directly on top of building design images. The background image we will be using is shown in [Figure 101](#).

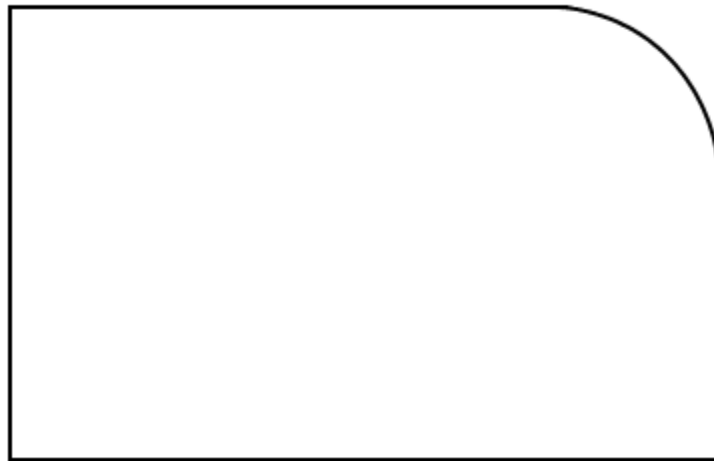

**Figure 101.** Background image used for all curved wall examples

For simplicity, we will assume that horizontal distance across the entire image is 50 feet, and we will place the origin of the model at the lower-left corner of the room shown in the image. The brightness of the image will be set to 50%. The **Configure Background Image** dialog shown in [Figure 102](#) illustrates these settings.

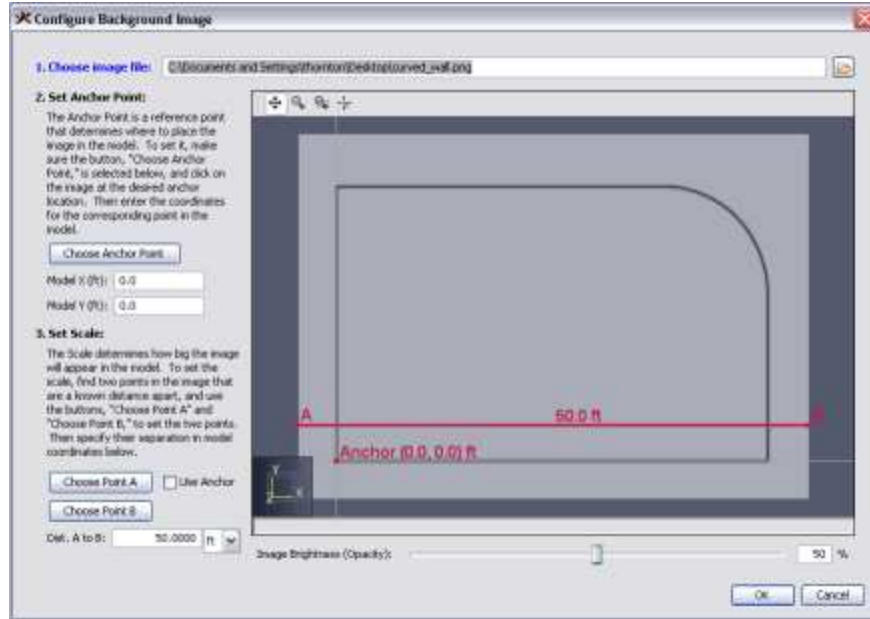



Figure 102. Background image settings for curved wall examples

### 10.1.1. Using the Wall Tool

To create a curved wall section from wall segments, you can follow these steps:

1. Click the **2D View** tab, and select the **Draw Wall Obstruction** (  ) tool.
2. Turn off grid snapping. In the **View** menu, click **Disable Grid Snapping**.
3. Position the cursor at the beginning of the curve where you want to place the first wall segment.
4. Use **Multi-click Mode** to click several points along the curve. More points will create a smoother curve.
5. Right-click in the **2D View** and select **Finish** to finish drawing the wall.

This is the fastest way to create smooth curves in PyroSim. PyroSim will convert the curved walls to blocks before running the FDS simulation. While smaller segments will make the wall look better in PyroSim, placement of obstructions generated for FDS depends on the resolution of your mesh. [A curved wall drawn with three different segment lengths](#) created with this technique are shown below.

**A curved wall drawn with three different segment lengths**



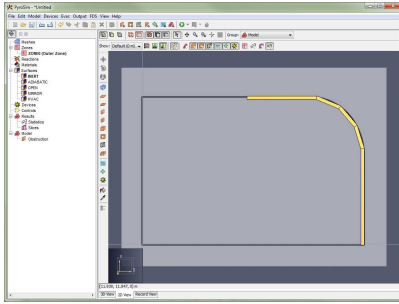

Figure 103. Curved wall segments

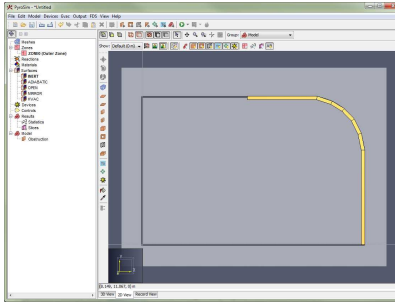

Figure 104. Shorter segments

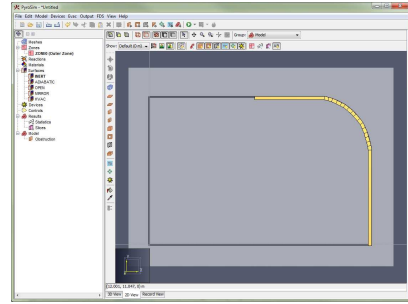

Figure 105. Shortest segments

Using extremely short line segments will probably not be of any benefit unless you also use very small mesh cells.

### 10.1.2. Using the Block Tool

To create a curved wall section from blocks, you can follow these steps:

1. Create a mesh. This example uses a 50.0 ft x 50.0 ft mesh with 1 ft mesh cells.
2. Click the **2D View** tab, and select the **Block Obstruction Tool** (📦).
3. Turn grid snapping on. If snapping is off: in the **View** menu, click **Snap to Model Grid**.
4. Click each cell along the curved wall to place the necessary blocks.

This technique forces you to convert the curve to blocks manually, but the advantage is you know exactly what geometry will be generated for FDS. If you have a high resolution mesh, it may be useful to drag the mouse and "paint" the curve rather than clicking individual blocks. The example curved wall is shown in [Figure 106](#).

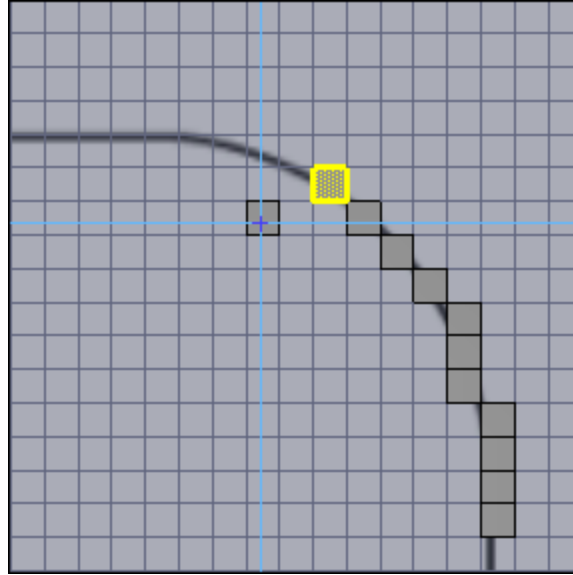

Figure 106. A curved wall drawn using individual blocks

### 10.1.3. Rotating an Object

To create curved objects using the rotation technique, you must place an initial segment, then perform a rotate operation about the center point of your desired curve.

This process is illustrated in the following steps:

1. Click the **2D View** tab, and select the **Wall Obstruction Tool** (🧱).
2. Turn off grid snapping. If snapping is on: in the **View** menu, click **Disable Grid Snapping**.
3. Create an initial wall segment somewhere on the curve.
4. In the **Model** menu, click **Rotate**.
5. Select the **Copy** mode.
6. Specify the necessary parameters for the rotation operation. In this example, the **Number of Copies** is 15, the **Angle** is 6.0 degrees, and the **Base Point** is: x=32.0 feet, y=16.5 feet.
7. Click **Preview** to verify that the settings are correct, then click **OK**.

The curve for this example is shown in [Figure 107](#).

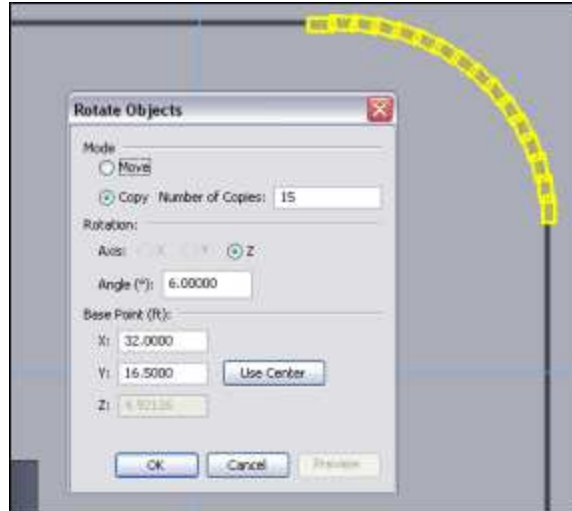

Figure 107. A curved wall drawn using the rotate technique

If we would have created 60 copies instead of 15 this procedure would have created a cylinder. While complicated, the rotation approach is the most effective at creating complex symmetrical geometry.

## 10.2. Trusses

Trusses can be created by drawing a single truss out of slab obstructions and slab holes, then replicating that truss as many times as needed as shown in [Figure 108](#).

The following steps show how to create the trusses for an example roof.

1. Click the **2D View** tab
2. On the toolbar, click the **Reset to Front** option.

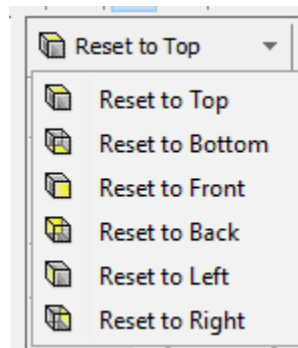

3. On the drawing toolbar, select the **Slab Obstruction Tool** (🔪).
4. On the drawing toolbar, click the **Tool Properties** (🔧) button, and set the **thickness** to the desired thickness of the truss.

5. Draw a triangle representing the outer boundary of the truss.
6. On the toolbar, select the **Slab Hole Tool** (🔪).
7. Draw a triangular hole in the left half of the truss.
8. Select the newly created hole.
9. Select the **Mirror Tool** (🪞).
10. Right click in the **2D View** and select **Copy Mode**.
11. Draw a line from the top vertex of the outer obstruction to the center of the bottom to define the mirror plane.
12. Select the entire truss, including the outer obstruction and two holes.
13. Open the **Model** menu, and click **Move**.
14. In the **Move** dialog: select **Copy**, set **Number of Copies** to **4**, set **Offset** to be **2.0** meters along the Y axis, and click **OK**.

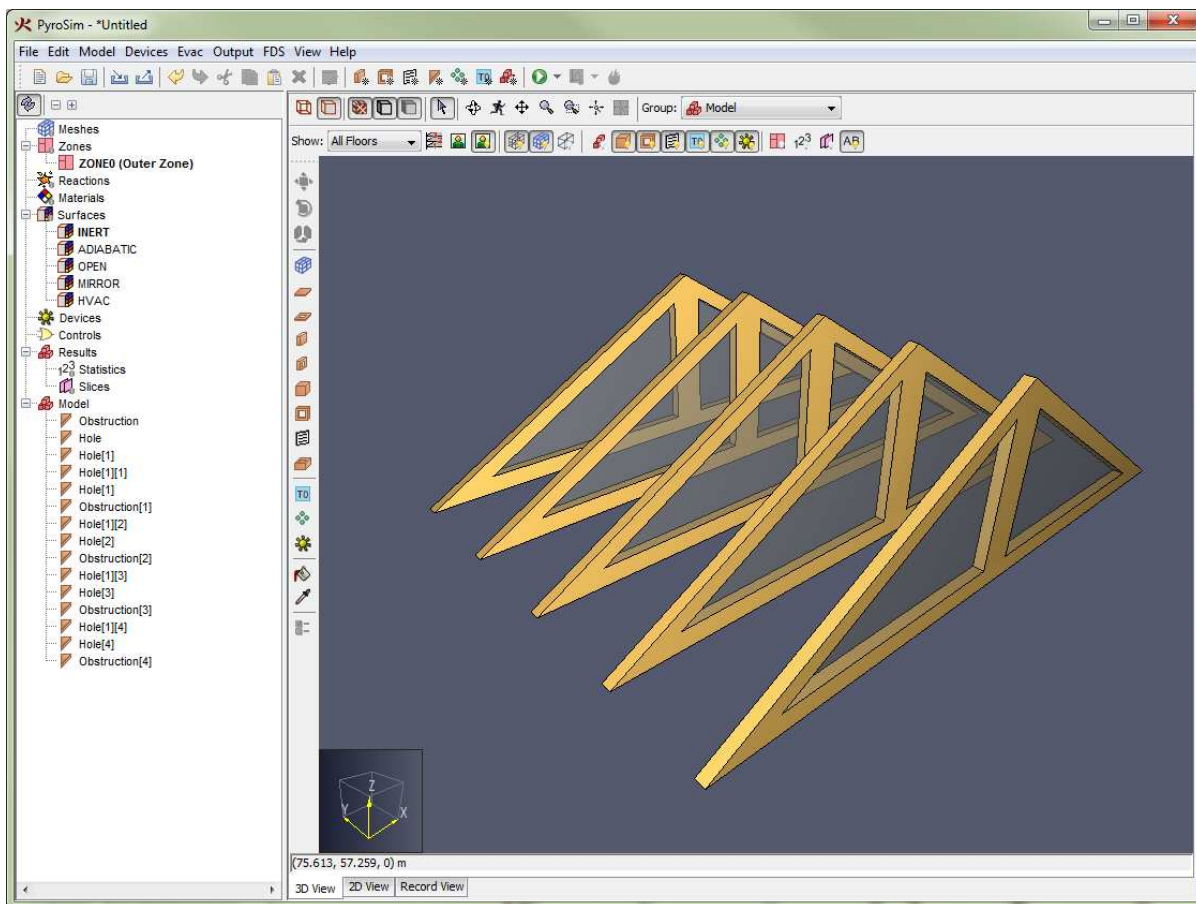

Figure 108. Trusses created using PyroSim tools

## 10.3. Roofs

You can quickly add a roof to the model using the **Slab Obstruction Tool** (▮).

The following steps show how to add a roof to the previous truss example.

1. Click the **2D View** tab.
2. On the view toolbar, **Reset to Front**.

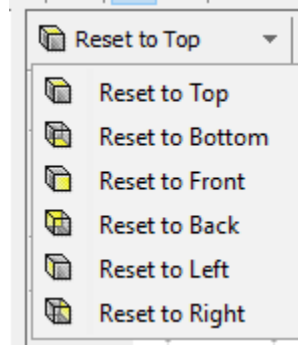

3. On the drawing toolbar, select the **Slab Obstruction Tool** (▮).
4. Draw the profile of the roof as one polygon so that it touches the trusses. Click the top point, then bottom point, and the top point once more to create the slab.
5. On the view toolbar, **Reset to Top**.
6. On the navigation toolbar, select the **Select/Manipulate Tool** (☞).
7. Click to drag the leading edge of the slab to the opposite truss.
8. Single-click to end manipulation.
9. Repeat steps 7-9 for the back edge of the roof slab to line it up with the back of the last truss.

The resulting roof section is shown in [Figure 109](#).

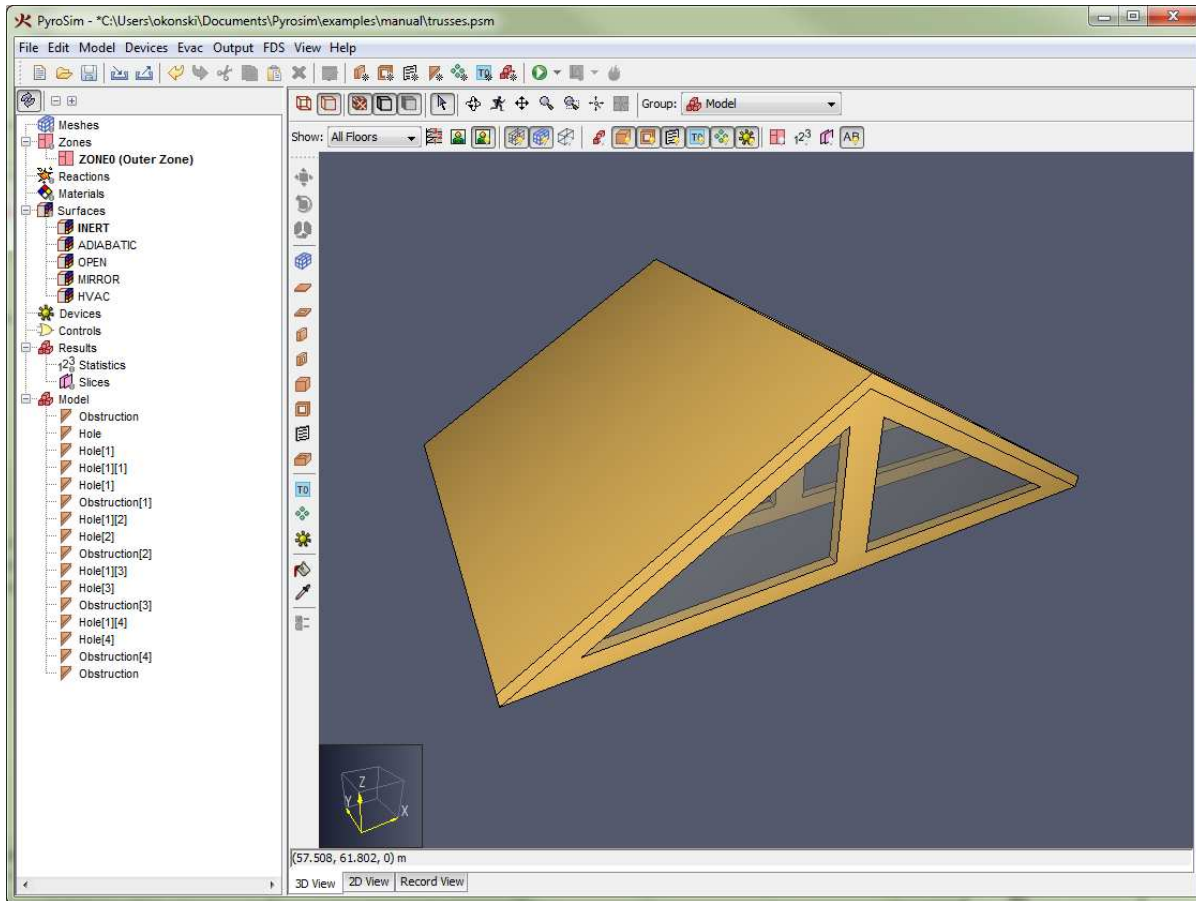

Figure 109. A roof created with the slab obstruction tool

The extruded polygon tool can be used to create obstructions with any number of boundary points (triangles, quads, etc).

## 10.4. Stairs

Users can create simple stairways by placing the initial stair, then using the move operation. This section will present a simple example to illustrate the approach.

We will create a 10 step stairway. Each step will have a 7 inch rise (0.58 feet), and a 10 inch (0.83 feet) run. The stairway itself will be 24 inches (2.0 feet) wide. To keep things as simple as possible, we will construct the stairway in an empty model.

1. On the **Model** menu, click **New Obstruction**.
2. In the **Obstruction Properties** dialog, specify the min point as (0.0, 0.0, 0.0) and the max point as (2.0, 0.83, 0.58).
3. On the **Model** menu, click **Move**.
4. In the **Move** dialog, select **Copy**, set the **Number of Copies** to 9, set the **Offset** to (0.0, 0.83,

0.58), and click **OK**.

The stairway generated in this example is shown in [Figure 110](#).

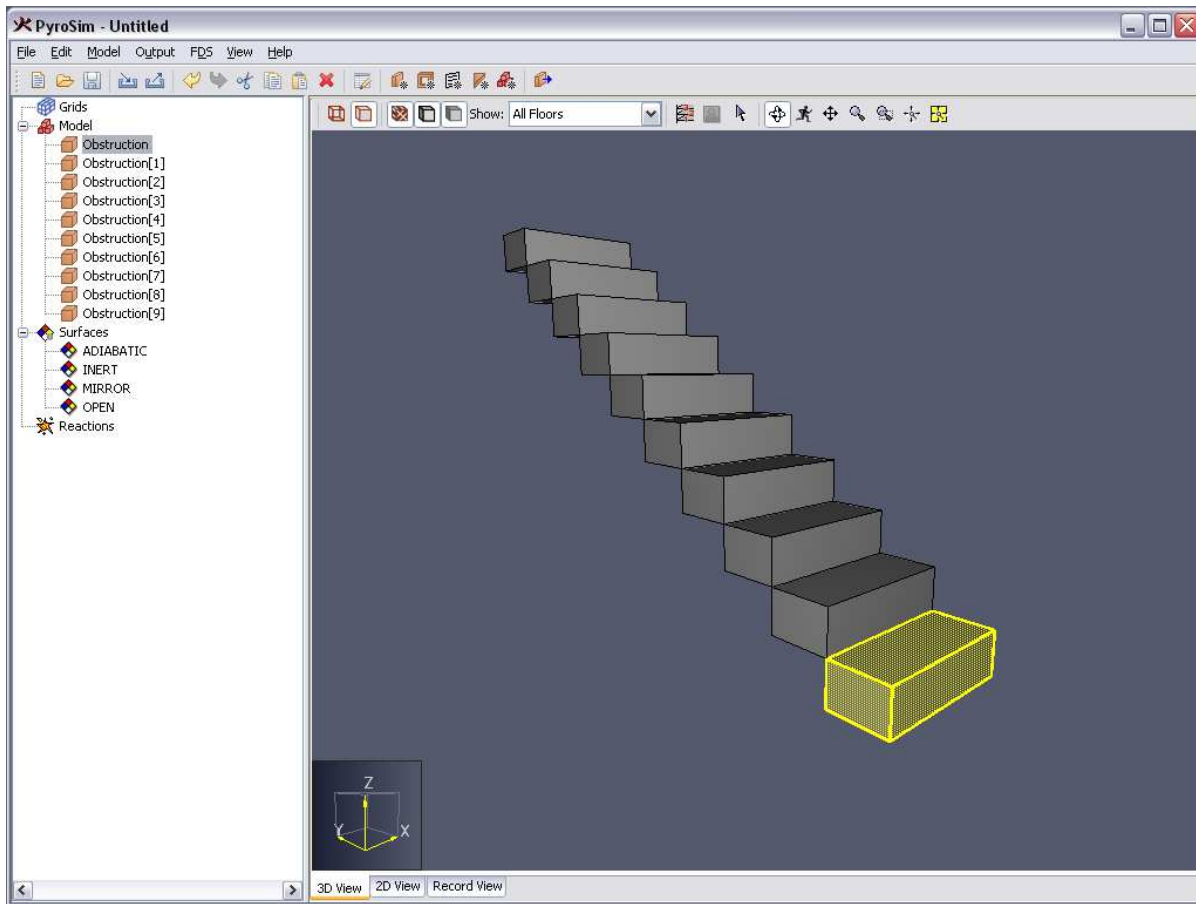

**Figure 110.** A stairway created with the copy tool

# Chapter 11. Working with Geometry Objects

## 11.1. Selection

PyroSim relies heavily on the idea of selected objects. For almost all operations, the user first selects an object(s) and then changes the selected object(s). The **Selection Tool** () is used to select objects.

- A left mouse click on an object in any view will select it.
- Holding **Ctrl** while clicking will toggle the item in the selection, adding previously unselected items and removing previously selected items.
- Holding **Alt** while clicking an object in the 3D View or the 2D View will select the entire group that the object belongs to.
- In the Navigation View, a range of objects can be selected by clicking the first object, then holding **Shift** while clicking the last object.
- In the 2D and 3D Views, multiple objects can be selected with the **Selection Tool** and a click-drag motion to define a selection box.



Once objects have been selected, the user can modify the object using the menus.

Selection can be made in any of the views using the **Selection** tool. Multiple objects can be selected using the **Ctrl** key or click and drag to define a box. In the Navigation View, the **Shift** key can be used to select a consecutive list of objects.

## 11.2. Context Menus

A right-click on a selection displays a context menu. This menu includes the most common options for working with the object. The user may also right-click on individual objects for immediate display of the context menu.

## 11.3. Undo/Redo

All geometric changes to the model can be undone and redone using the Undo () and Redo () buttons, as well as **Ctrl+Z** and **Ctrl+Y**, respectively.

## 11.4. Copy/Paste

Select an object to copy, then either use **Ctrl+C** or **Edit** → **Copy** to copy. Alternately, right-click on an object to display the context menu with **Copy**.



Either use **Ctrl+V** or **Edit** → **Paste** to paste a copy of the object. Alternately, right-click on an object to display the context menu with **Paste**.

### 11.4.1. Copy/Paste from Other Models

By running two instances of PyroSim, you can copy objects from one model and paste them into a second model. If the copied objects rely on other properties, such as surfaces, that are not included in the second model, these properties will be pasted into the model when the objects are pasted.

### 11.4.2. Copy/Paste from Text Files

Copy/paste can also be performed to and from text files. For example the user can select an object in PyroSim, open a text file, and paste the object. The text FDS representations of the object and dependent properties will be pasted. Alternatively, the user can copy the text from an FDS file and paste into PyroSim (the 3D View, 2D View, or Navigation View). The object will be added to the PyroSim model. An error message will be received if the pasted object depends on data that is not available in the PyroSim model. The user will then need to paste that information (such as surface properties) first before pasting the geometric object.

## 11.5. Double-Click to Edit

Double-clicking on an object opens the appropriate dialog for editing the object properties.

## 11.6. Move Dialog

The Move dialog can be used to both move an object and to create copies of an object, each offset in space.

To move an object in this manner, perform the following:

1. Right click the object(s) to move.
2. From the right-click menu, select **Move**.
3. This will show the Move dialog, [Figure 111](#).

The **Mode** selects either the option to move only the selected object or to create copies of the object and move them. The **Offset** parameters indicate the increment to move or offset the copies.

To preview the changes without applying them, click **Preview**. To apply the changes and close the dialog, click **OK**. To cancel the changes instead, click **Cancel**.

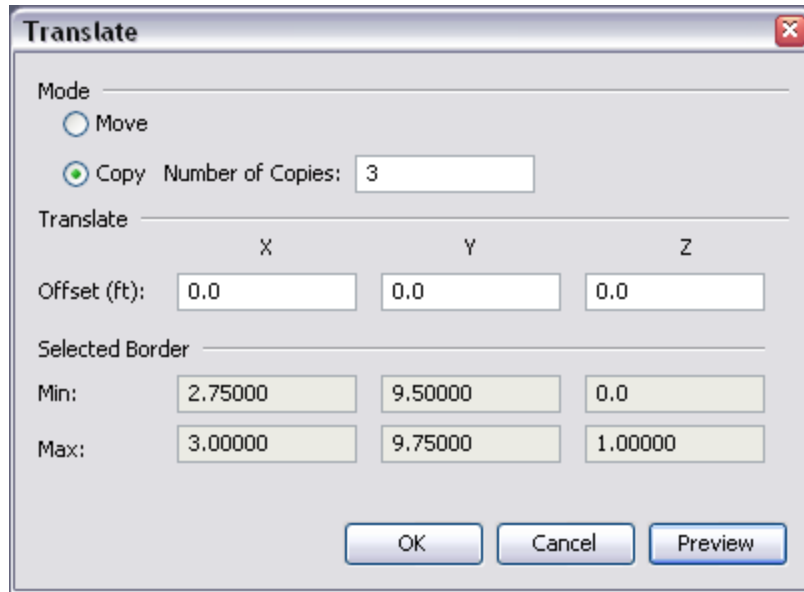

Figure 111. The move dialog

## 11.7. Mirror Dialog

The Mirror dialog can be used to mirror an object about a plane or planes or create a mirrored copy of an object. To mirror an object in this manner, perform the following:

1. Right click the object(s) to mirror.
2. From the right-click menu, select **Mirror\***.
3. This will show the Mirror dialog as in [Figure 112](#).

The **Mode** selects either the option to mirror only the selected object or to create a mirrored copy of the object. The **Mirror Plane(s)** define planes normal to the X, Y, and Z axes about which the object will be mirrored. The **Use Center** button can be used to fill the Mirror Plane data with the center coordinates of the selected objects.

To preview the changes without applying them, click **Preview**. To apply the changes and close the dialog, click **OK**. To cancel the changes instead, click **Cancel**.

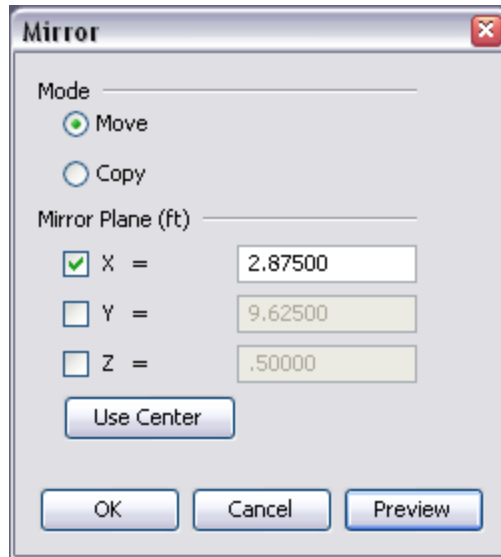

Figure 112. The mirror dialog

## 11.8. Scale Dialog

The Scale dialog can be used to change the size of an object or create scaled copies of an object. To scale an object, perform the following:

1. Right click the object(s) to scale.
2. From the right-click menu, select **Scale\***.
3. This will show the Scale dialog as in [Figure 113](#).

The **Mode** selects either the option to scale only the selected object or to create multiple scaled copies of the object. The **Scale** values define the scale factors in the X, Y, and Z directions. The **Base Point** defines the point about which the scaling will be performed. The **Use Center** button can be used to fill the Base Point data with the center coordinates of the selected objects.

To preview the changes without applying them, click **Preview**. To apply the changes and close the dialog, click **OK**. To cancel the changes instead, click **Cancel**.

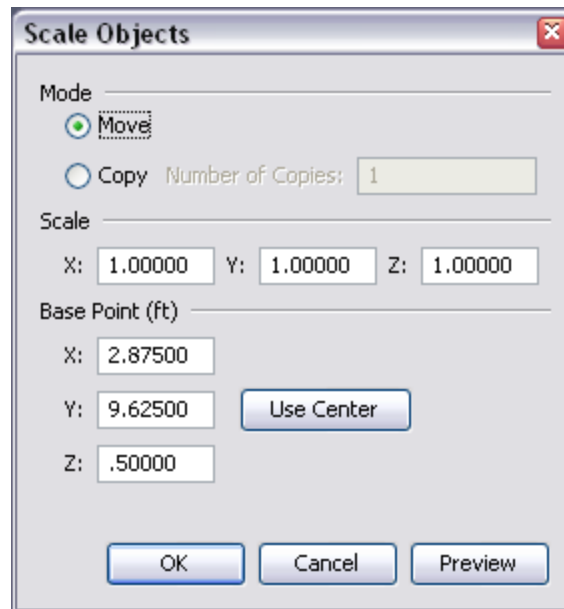

Figure 113. The scale dialog being used to scale an object

## 11.9. Rotate Dialog

The Rotate dialog can be used to rotate an object or to create rotated copies of an object. To rotate an object, perform the following:

1. Right click the object(s) to rotate.
2. From the right-click menu, select **Rotate**
3. This will show the Rotate dialog as in [Figure 114](#).

The **Mode** selects either the option to rotate only the selected object or to create multiple rotated copies of the object. The **Rotation** values allow the user to select the axis about which the rotation will be made and the angle is the rotation angle (counter-clockwise is positive). The **Base Point** defines the point about which the rotation will be performed. The **Use Center** button can be used to fill the Base Point data with the center coordinates of the selected objects.

To preview the changes without applying them, click **Preview**. To apply the changes and close the dialog, click **OK**. To cancel the changes instead, click **Cancel**.

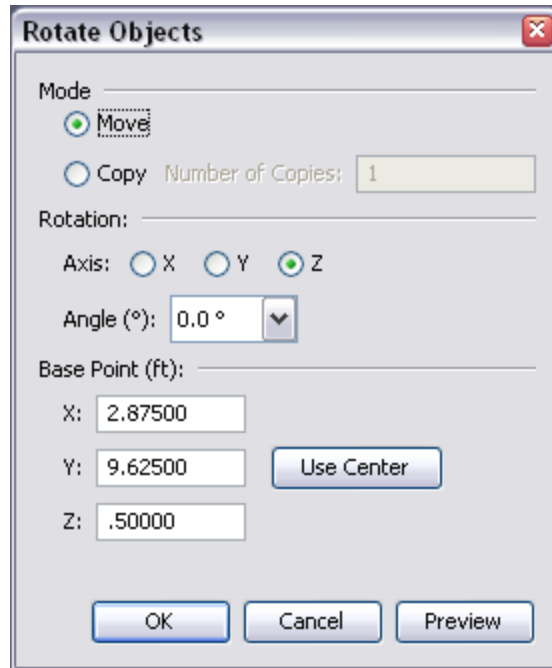

Figure 114. The rotate dialog being used to rotate an object

## 11.10. Object Visibility

Often it is desirable to turn off the display of selected objects, for example, to hide a roof of a building in order to visualize the interior. In any of the views, right-click on a selection to obtain the following options:

- Hide object(s) - This turns off the display of the selected object(s).
- Show object(s) - This turns on the display of the selected object(s).
- Filter object(s) - This turns off the display of all objects except the selection(s).
- Show all objects - Turns on the display of all objects.

## Chapter 12. Species

Gas species can serve many different roles in a PyroSim model. In the simplest applications, a number of gaseous species are implicitly defined and tracked within the simulator to model the combustion of hydrocarbon fuels. For this type of model, the Fire Dynamics Simulator simulates and tracks three unique species; AIR, PRODUCTS, and FUEL. These three species can consequently be used anywhere else in the model, and their major components; OXYGEN, CARBON DIOXIDE, WATER VAPOR, NITROGEN, CARBON MONOXIDE, and SOOT can be referenced for output data.

By default, PyroSim adds all species which have been implicitly defined by FDS to the model on startup. These species are unique from those involved in the reaction chemistry, and will not take part in the simple reaction chemistry if referenced. While PyroSim manually handles the logic that determines whether or not it is necessary to include a species in the FDS input file, it is important to understand what requires a species line be written to the output. A species referenced by any of the following will cause it to be written:

1. The species has a non-zero **Initial Mass Fraction**.
2. An initialization region includes some mass fraction of the species (see [Chapter 19](#)).
3. A liquid particle referenced in the model refers to the species (see [Chapter 14](#)).
4. A supply surface referenced in the model injects the species (see [Chapter 7](#)).
5. A material referenced in the model creates the species through its pyrolysis reaction (see [Chapter 6](#)).
6. An HVAC filter absorbs some fraction of the species (see [Chapter 17](#)).

Three different classifications of species type can be created in a PyroSim model. The first type are *predefined* species, whose name's and chemical properties are known by FDS. The second type are custom *primitive* species. These differ from predefined species in that they must have their chemical properties defined. And lastly, there are custom *lumped* species, which are defined as either a mass or volume fraction of predefined and custom primitive species.

Species can be managed by opening the **Model** menu and selecting **Edit Species**.

To create either a new species, or include a predefined one, select **New** and choose whether the species should be Predefined, Primitive, or Lumped.

### 12.1. Primitive Species

Primitive species can be tracked individually, or as a component of a more complex lumped species.

To edit primitive species:

1. On the **Model** menu, click **Edit Species**.
2. On the **Primitive** tab, set the **Molecular Weight** (MW) of the species. You may also specify the chemical formula for the reaction if you plan to use the species in a combustion reaction.
3. On the **Vis/Dif** tab, you can specify the **Diffusivity** (DIFFUSIVITY) or **Viscosity** (VISCOSITY) for the species. These can either be fixed, or specified as ramps using the **Custom** option in the respective combo boxes. You can also specify the Lennard-Jones Parameters (SIGMALJ, EPSILONKLJ).
4. Some species need to absorb or emit thermal radiation. In this case, you may specify a **Radcal Surrogate** on the **Radiation** tab. The species will use the absorbing properties of the specified surrogate. It is best to use a surrogate with molecular properties similar to the custom species.
5. To invoke the aerosol deposition model of FDS, select the **Aerosol** (AEROSOL) checkbox on the **Soot** tab. If the deposition model is used, you must also specify Density (Solid) (DENSITY\_SOLID), **Conductivity (Solid)** (CONDUCTIVITY\_SOLID), and **Mean Diameter** (MEAN\_DIAMETER).
6. The **Liquid** tab is used to define the thermal properties of evaporating liquid droplets. Note that these variables are only used when a particle evaporates. For more information about specifying an evaporating liquid droplet, see [Chapter 14](#).
7. The **Gas** tab is used to set parameters related to the enthalpy of the gas species. The enthalpy is specified by a combination of **Specific Heat** (SPECIFIC\_HEAT), **Reference Temperature** (REFERENCE\_TEMPERATURE), and **Reference Enthalpy** (REFERENCE\_ENTHALPY). For more information on how enthalpy is calculated, refer to the FDS User Manual.

## 12.2. Lumped Species

Species mixtures can be defined as a mixture of any number of primitive species. Because all species in the simulation must be tracked by a transport equation, a lumped species can be used to save on simulation time.

To create a lumped species:

1. On the **Model** menu, click **Edit Species**.
2. Click **New**
3. Select the **Lumped** option.
4. Click **OK**

To edit the lumped species:

1. On the **Model** menu, click **Edit Species**.
2. Lumped species cannot be assigned fixed values like a primitive species can. Instead, the simulator derives this information from the combination of all the individual components of the species. In the **Lumped** panel, you can specify the composition as either a **Mass Fraction** or a **Volume Fraction**. In either case, a table of all declared Primitive Species and their fractional composition is displayed on the panel.

When using lumped species, it is recommended that certain actions be taken to reduce the complexity of the simulation.

To save on simulation time:

1. On the **Model** menu, click **Edit Species**.
2. If a primitive species is to be used only as a component of a lumped species, select that species.
3. Click the **Advanced** panel.
4. Add the line `LUMPED_COMPONENT_ONLY = .TRUE.` to the list of **Additional Fields**. For more information about **Advanced FDS Parameters**, see [Chapter 22](#).
5. Click **OK**.

Doing this check for all primitive species will reduce the number of transport equations solved by the simulator, and save significant time on the simulation.



# Chapter 13. Reactions

This chapter provides an overview of how to specify combustion (the reaction of fuel vapor and oxygen) using PyroSim. A more detailed discussion of this topic is provided in the Fire Dynamics Simulator User's Guide and the Fire Dynamics Simulator Technical Reference Guide.

As described in the Fire Dynamics Simulator User's Guide, a common source of confusion in FDS is the distinction between gas phase *combustion* and solid phase *pyrolysis*. The former refers to the reaction of fuel vapor and oxygen; the latter the generation of fuel vapor at a solid or liquid surface. In an FDS fire simulation, there is only one gaseous fuel that acts as a surrogate for all the potential fuel sources.

In most fire simulations, pyrolysis is defined by specifying a Heat Release Rate Per Unit Area (HRRPUA) as part of a surface. A more complex approach is to define a material with a pyrolysis reaction.

The reaction is defined using the *Edit Reactions* dialog in PyroSim.

## 13.1. Defining the Combustion Reaction

PyroSim supports the "simple chemistry" combustion model in FDS that considers a single fuel species composed of *C*, *H*, *O*, and *N* that reacts with oxygen in one mixing-controlled step to form  $H_2O$ ,  $CO_2$ , *Soot*, and  $CO$  (see Chapter 12 in the FDS User Guide).

To create a reaction:

1. On the **Model** menu, click **Edit Reactions**.
2. **Click New and give the Reaction Name.**
3. The fuel composition is entered on the **Fuel** tab. If the user selects the **Simple Chemistry Model**, define the fuel composition by specifying the number of *C*, *H*, *O*, and *N* atoms (fractions are acceptable). Alternately, the user can select the fuel from a predefined species list that is given in the FDS User Guide, Table 11.1: Optional gas and liquid species.

To do this:

- a. From the **Fuel Type** list, select **Predefined**.
- b. Click **Edit Species**.
- c. Click **New**.
- d. From the **Predefined** list, select the fuel.
- e. Return to the **Fuel** tab and from the **Fuel Species** list, select the fuel species you just

added.

4. On the **Fire Suppression** tab, you can enable fire suppression and then enter values for the **Critical Flame Temperature** (`CRITICAL_FLAME_TEMPERATURE`) and the **Automatic Ignition Temperature** (`AUTO_IGNITION_TEMPERATURE`).
5. On the **Byproducts** tab, you can select either **Specify release per unit mass oxygen** (`EPUM02`) or **specify heat of combustion** (`HEAT_OF_COMBUSTION`). You can also specify the *CO* yield, *H<sub>2</sub>* yield, and *Soot* yield.

FDS will use the chemical formula of the fuel along with the yields of *CO* and *Soot*, and the volume fraction of hydrogen in the soot to calculate the stoichiometric coefficients for the reaction. Details of the reaction are output by FDS in the `*.out` file written during execution.

## 13.2. Custom Smoke

PyroSim supports the custom smoke features available in FDS. To create custom smoke, first define an species with the desired mass extinction coefficient. This "smoke" species can then be injected into the domain like any other species. Smoke detectors can also detect this smoke species if it is selected under the smoke detector's model, which can be edited under **Edit Smoke Detector Models**. on the **Devices** menu. Finally, if the Results should track this species as smoke, go to the **Analysis** menu, select **Simulation Parameters**. and on the **Output** tab select the mass fraction quantity of the desired species from the **Smoke Quantity** drop-down box. Note that in addition to specifying the mass fraction of a species, the mass fraction of any mixture fraction species can also be selected for smoke display, including the mass fraction of oxygen, water vapor, and the **other** species specified in the gas-phase reaction.

# Chapter 14. Particles

PyroSim supports three types of particles: massless tracers, liquid droplets, and solid particles. To create a new particle:

1. On the **Model** menu, click **Edit Particles**.
2. Click **New**.
3. In the **Particle Type** box, select one of the types.
4. Click **OK**

## 14.1. Liquid Droplets

Evaporating liquid droplets can be used with sprinkler spray models and nozzles to customize the spray. They can also be used in particle clouds and surface types that support particle injection.

### 14.1.1. Liquid

#### Species

The species that defines the thermal properties of the particles.

#### Movement

Defines whether the particles can move or are static, causing them to act as obstructions to flow.

#### 14.1.1.1. Liquid Species Parameters

To specify a liquid droplet, you must specify a species. This can be one of the predefined species recognized in Table 11.1 of the FDS User's Guide, or any other user defined species. If the species is not predefined, it is important to specify the liquid properties of the species.

To edit the liquid properties of the species:

1. On the **Model** menu, click **Edit Species**.
2. Select the primitive species.
3. Select the **Liquid** tab.
4. Specify the fields below.
5. Click **OK**.

Liquid species have the following properties.

### **Specific Heat**

The droplet specific heat.

### **Density**

The droplet density.

### **Vaporization Temperature**

The droplet liquid boiling temperature.

### **Melting Temperature**

The droplet melting/freezing temperature.

### **Heat of Vaporization**

The droplet latent heat of vaporization.

### **Enthalpy of Formation**

The heat of formation of the gaseous species.

### **H-V Reference Temperature**

The temperature associated with the Heat of Vaporization

Properties of the liquid particles are specified in the **Particle Dialog**.

## **14.1.2. Drag**

Drag refers to the drag force the particle exerts on the flow around it, see section "17.4.2 Drag" in the FDS User Guide. There are four Drag options: Sphere (default), Cylinder, Screen and Specify Drag Coefficient.

The Dense Volume Fraction value must be  $\leq 1.0$  and is discussed in section "17.3.5 Dense Clouds of Droplets" in the FDS Users Guide.

## **14.1.3. Size Distribution**

### **Median Diameter**

The median volumetric diameter of each droplet.

### **Constant**

Use a constant diameter for each droplet.

### **Rosin-Rammler**

Allow each droplet to be sized according to Rosin-Rammler distribution.

**Lognormal**

Allow each droplet to be sized according to a lognormal distribution.

**Rosin-Rammler-Lognormal**

Rather than use a constant diameter for each droplet, allow each to be sized according to a combination of Rosin-Rammler and lognormal.

**Gamma D**

The width of the Rosin-Rammler distribution. The larger the value of gamma, the narrower the droplet size is distributed about the median value.

**Sigma D**

The width of the lognormal distribution.

**Minimum Diameter**

Droplets smaller than the minimum diameter are assumed to evaporate in a single time step.

**Maximum Diameter**

Droplets larger than the maximum diameter are assumed to break up in a single time step.

### 14.1.4. Coloring

**Default**

Allows FDS to select a color for this particle.

**Specify**

Select to choose a custom particle color.

**By Droplet Property**

Select this option to choose one or more scalar quantities that will be used to color this particle in the 3D Results.

### 14.1.5. Injection

**Duration**

The amount of time a water droplet will remain in the simulation.

**Sampling Factor**

Sampling factor for the particle output file. A value of -1 uses the FDS default value for this property. Set to an integer greater than 1 to reduce the size of particle output.

### 14.1.6. Special Topic: Fuel Droplets

Liquid particles can be injected into the domain as evaporating fuel vapor that will burn according to the combustion model specified in the active reaction. To specify a fuel particle, set the liquid particle's species to the same species as the **Fuel Species** for the active reaction, see [Section 1.3.2](#). For instance, if the fuel species of the active reaction is **METHANE**, choose **METHANE** for the particle species as well. If the active reaction is using the **Simple Chemistry Model** option, choose the species, **REAC\_FUEL** for the particle species.

## 14.2. Solid Particles

PyroSim provides basic support for specifying solid particles. A solid particle must reference a surface, from which it derives its thermophysical and geometric parameters. A solid particle can be used to model various heat transfer, drag, and vegetation applications. Most of the parameters unique to solid particles must be defined on the Advanced Panel, see [Chapter 22](#).

## 14.3. Massless Tracers

Massless tracer particles can be used to track air flow within a simulation. They can be used with the particle injection feature of the **Burner**, **Heater/Cooler**, **Blower**, and **Layered** surface types. They can also be used in particle clouds.

By default, PyroSim provides a black, massless tracer particle called Tracer. To use a custom tracer particle in your simulation, you can modify the parameters of this default particle to suit your needs, or you can create a new particle.

The tracer particle properties are as follows:

### Color

The color of the tracer particle.

### Duration

The amount of time a droplet of this type will remain in the simulation.

### Sampling Factor

Sampling factor for the particle output file. A value of **-1** uses the FDS default value for this property. Set to an integer greater than 1 to reduce the size of particle output.

## 14.4. Activation

Normally, the insertion of particles into the domain is controlled by the surface or object emitting them, such as by a fan or supply surface or a particle cloud. Alternatively, the insertion of

particles can be controlled by a device or other control logic. For more information on controls, see [Chapter 16](#).

## 14.5. Global Parameters

There are two global options relating to particles in the Simulation Parameters dialog. The first option, **Droplets Disappear at Floor**, can be used to prevent droplets from gathering on the floor of the simulation area. The default value for this option is ON. The second option, **Max Particles per Mesh**, can be used to set an upper limit on the number of particles allowed in any simulation mesh.

## 14.6. Particle Clouds

Particle Clouds provide a way to insert particles into the simulation either in a box-shaped region or at a specific point. Particles can either exist at the start of the FDS simulation or can be inserted periodically.

To create a particle cloud, on the **Model** menu, click either **New Particle Cloud**. to create a region of particles or **New Particle Location**. to specify a specific point for the particles. This will show the particle cloud dialog as in [Figure 115](#).

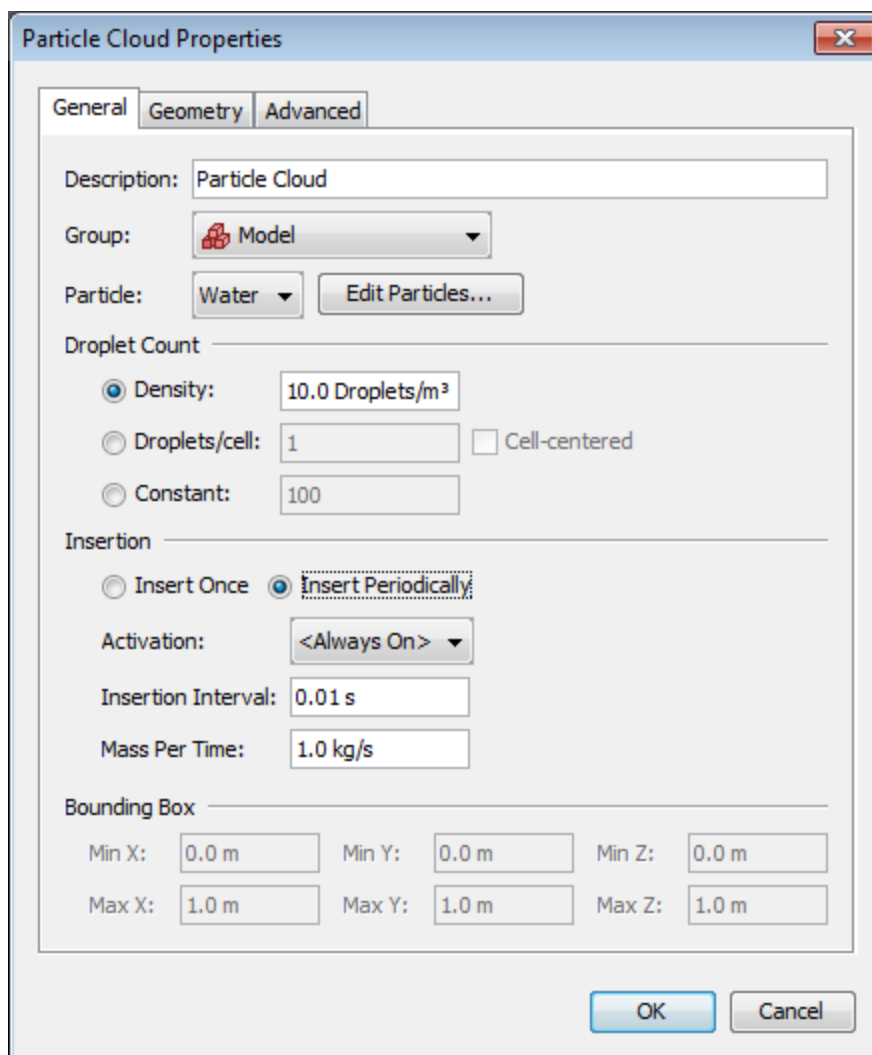

Figure 115. Particle Cloud dialog

Particle clouds have the following properties:

### Particle

The type of particle to insert in the volume.

### Droplet Count

Controls the number of particles in the volume.

### Density

Specifies the particle count as a volume density (NOTE: this is only available when the geometry is a volume).

### Droplets/cell

FDS intersects the particle cloud's geometry with the mesh cells in the model. For each cell,



FDS inserts the specified number of particles. The particles may optionally be cell-centered.

**Constant**

Species a constant number of particles for the region.

**Insertion**

How often the particles are inserted in the region.

**Insert Once**

Inserts the particles once at the beginning of the simulation.

**Mass Per Volume**

Specifies the total density of the particles if the geometry is a volume. This is independent of the particle density, which is specified per particle type.

**Insert Periodically**

Inserts particles periodically during the simulation.

**Insertion Interval**

Specifies how often the particles are inserted when the control is true.

**Mass Per Time**

Controls how much mass is distributed across the inserted particles.

**Activation**

A control may be specified to control when the particles can be inserted.

The geometry properties, including the size and location of the volume or the point location can be specified on the **Geometry** tab.

Press **OK** to create the new particle cloud. It will appear as a translucent box or a point in the **3D** and **2D Views**.

# Chapter 15. Devices

Devices are used to record quantities in the model or to represent more complex sensors, such as smoke detectors, sprinklers, and thermocouples. You can make time history plots of device output in PyroSim by opening the `CHID_devc.csv` file.

Devices can be moved, copied, rotated, and scaled using the tools described in [Chapter 11](#). Most often, the user will simply select one or more devices, right-click to display the context menu, and click **Move**. By copying a single device along a line and then copying the line in the normal direction, it is possible to quickly define an array of devices.

When a device is defined, a trigger value (setpoint) can be created that can be used to activate other objects. This is discussed more in [Chapter 16](#).

In addition, the output of a device can be frozen at its current value when another control activates. This can be used to create more complex logic, such as holding the heat release rate of a fire at its current value when a sprinkler activates.

## 15.1. Aspiration Detection System

An aspiration detection system groups together a series of soot measurement devices. An aspiration system consists of a sampling pipe network that draws air from a series of locations to a central point where an obscuration measurement is made. To define such a system in FDS, you must provide the sampling locations, sampling flow rates, the transport time from each sampling location, and if an alarm output is desired, the overall obscuration setpoint.

To define the soot measurement devices:

1. On the **Devices** menu, click **New Aspirator Sampler**.
2. Enter the **Name** and **Location** of the sampler.
3. Click **OK** to create the sampler.

To define the aspiration detection system:

1. On the **Devices** menu, click **New Aspirator**.
2. Give the **Name** and select which **Aspirator Samplers** will be included. For each sampler, provide the data described below.
3. Click **OK** to create the aspirator detector.

Supply the following information for the aspiration detection system, [Figure 116](#).

**Aspirator Name**

The name of the aspiration detection system.

**Freeze Output**

An input control that will cause the output of the device to freeze at its current value when the control activates.

**Bypass Flow Rate**

The flow rate of any air drawn into the system from outside the computational domain.

**Transfer Delay**

The transport time from the sampling location to the central detector.

**Flowrate**

The gas flow rate.

**Location**

The coordinates of the aspiration detection system.

**Orientation**

Not used.

**Rotation**

Not used.

**Aspirator**

Properties **Advanced**

Name: ASP

Freeze Output: <Never>

Bypass Flow Rate: 0.0 kg/s

Input Samplers

Enabled	Sampler	Transfer Delay (s)	Flowrate (kg/s)
<input checked="" type="checkbox"/>	ASAMP	15.0	0.05
<input type="checkbox"/>	ASAMP01	0.0	0.0

Enable Setpoint: 0.0 %

Trigger only once

Initially activated

Location X: 0.0 m Y: 0.0 m Z: 0.0 m

Orientation X: 0.0 Y: 0.0 Z: -1.0

Rotation: 0.0 °

OK Cancel

Figure 116. Creating an aspirator sampler

The output of the aspiration detection system will be the combined obscuration.

## 15.2. Gas or Solid Phase Device

Simple gas phase and solid phase devices can be used to measure quantities in the gas or solid phase. To define a measurement device, on the **Devices** menu, click **New Gas-phase Device** or **New Solid-phase Device**.

The device properties are:

### Device Name

The name of the device.

**Freeze Output**

An input control that will cause the output of the device to freeze at its current value when the control activates.

**Quantity**

The quantity to measure.

**Location**

The coordinates of the device.

**Orientation**

Gas-phase only, not used.

**Normal of Solid**

Solid-phase only, specifies the outward normal of the surface on which the device is attached.

**Rotation**

Not used.

## 15.3. Thermocouple

To create a thermocouple, on the **Devices** menu, click **New Thermocouple**.

The thermocouple properties are:

**Device Name**

The name of the thermocouple.

**Freeze Output**

An input control that will cause the output of the device to freeze at its current value when the control activates.

**Bead Diameter**

The bead diameter of the thermocouple.

**Emissivity**

The emissivity of the thermocouple.

**Bead Density**

The material density of the bead. The default value is that for nickel.

### **Bead Specific Heat**

The material specific heat of the bead. The default value is that for nickel.

### **Location**

The coordinates of the device.

### **Orientation**

Not used.

### **Rotation**

Not used.

The output of the thermocouple is the temperature of the thermocouple itself, which is usually close to the gas temperature, but not always, since radiation is included in the calculation of thermocouple temperature.

## **15.4. Flow Measurement**

The flow measurement device can be used to measure a flow quantity through an area. To create a flow measuring device, on the **Devices** menu, click **New Flow Measuring Device**.

The flow measurement device properties are:

### **Device Name**

The name of the flow measuring device.

### **Freeze Output**

An input control that will cause the output of the device to freeze at its current value when the control activates.

### **Quantity**

The quantity to be measured. If the selected quantity contains the text, "Wall", it will measure a solid-phase quantity and the device should be placed against an obstruction; otherwise, it will measure a gas-phase quantity and should be placed in the air.

### **Flow Direction**

This is shown only for gas-phase quantities. Select the direction for the measurement as defined by the normal to the measurement plane.

### **Wall Normal**

This is shown only for solid-phase quantities. Either select "Auto" to have this value auto-calculate or select the obstruction's normal direction at the location of the device.

**Plane**

The axis normal to the measurement plane and the location of that plane on the axis.

**Bounds**

The coordinates of the area normal to the axis.

The output will be the total flow through the defined area.

## 15.5. Heat Release Rate Device

The heat release rate device measures the heat release rate within a volume. To define a heat release rate device, on the **Devices** menu, click **New Heat Release Rate Device**.

The heat release rate device properties are:

**Device Name**

The name of the heat release rate device.

**Freeze Output**

An input control that will cause the output of the device to freeze at its current value when the control activates.

**Bounds**

The coordinates of the volume within which to calculate the heat release rate.

The output will be the total heat release rate within the volume.

## 15.6. Layer Zoning Device

There is often the need to estimate the location of the interface between the hot, smoke-laden upper layer and the cooler lower layer in a burning compartment. Relatively simple fire models, often referred to as two-zone models, compute this quantity directly, along with the average temperature of the upper and lower layers. In a computational fluid dynamics (CFD) model like FDS, there are not two distinct zones, but rather a continuous profile of temperature. FDS uses an algorithm based on integration along a line to estimate the layer height and the average upper and lower layer temperatures. To define a layer zoning device, on the **Devices** menu, click **New Layer Zoning Device**.

The layer zoning device properties are:

**Device Name**

The name of the layer zoning device.

### **Freeze Output**

An input control that will cause the output of the device to freeze at its current value when the control activates.

### **Measure Layer Height**

Enables measurement of the layer height.

### **Measure Upper Temperature**

Enables measurement of the upper layer temperature.

### **Measure Lower Temperature**

Enables measurement of the lower layer temperature.

### **Path**

The coordinates of the end points of a line along which the layer height will be calculated. The two endpoints must lie in the same mesh.

The output will be the quantities selected.

## **15.7. Path Obscuration (Beam Detector) Device**

A beam detector measures the total obscuration between points. To define a beam detector device, on the **Devices** menu, click **New Path Obscuration Device**.

The path obscuration device properties are:

### **Device Name**

The name of the path obscuration device.

### **Freeze Output**

An input control that will cause the output of the device to freeze at its current value when the control activates.

### **Path**

The coordinates of the end points of a line along which the obscuration will be calculated. The two endpoints must lie in the same mesh.

The output will be the percent obscuration along the path.



## 15.8. Heat Detector

A heat detector measures the temperature at a location using a Response Time Index model. To define a heat detector device, on the **Devices** menu, click **New Heat Detector**.

The heat detector device properties are:

### Device Name

The name of the heat detector.

### Freeze Output

An input control that will cause the output of the heat detector to freeze at its current value when the control activates.

### Link

The link defines the activation temperature and the response time index.

### Location

The coordinates of the device.

### Orientation

Not used.

### Rotation

Not used.

The output will be the heat detector temperature.

## 15.9. Smoke Detector

A smoke detector measures obscuration at a point with two characteristic fill-in or "lag" times. To define a smoke detector, on the **Devices** menu, click **New Smoke Detector**.

The smoke detector device properties are:

### Detector Name

The name of the smoke detector.

### Freeze Output

An input control that will cause the output of the smoke detector to freeze at its current value when the control activates.

### **Model**

Select the smoke detector type. You can edit the smoke detector parameters to create a new type.

### **Location**

The coordinates of the device.

### **Orientation**

Not used.

### **Rotation**

Not used.

The output will be the percent obscuration per meter.

## **15.10. Sprinkler**

Sprinklers can spray water or fuel into the model. To define a sprinkler:

1. On the **Devices** menu, click **New Sprinkler**. This will display the **Sprinkler** dialog, [Figure 117](#).
2. Select the desired options and define required input parameters as described below.
3. Click **OK** to create the sprinkler.

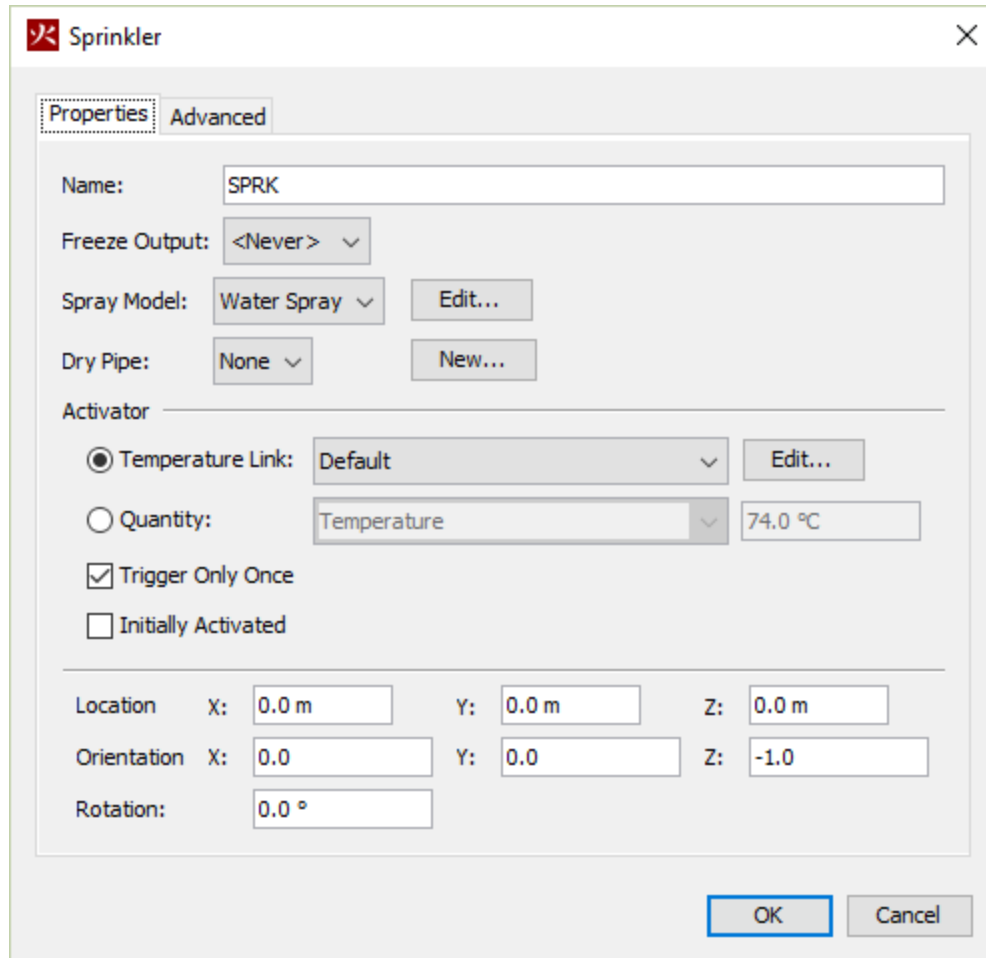

Figure 117. Creating a new sprinkler

The sprinkler properties are:

### Sprinkler Name

The name of the sprinkler.

### Freeze Output

An input control that will cause the output of the sprinkler's link to freeze at its current value when the control activates.

### Spray Model

The spray model defines the particle type (water and fuel are default options), the flow rate, and the jet stream shape.

### Dry Pipe

In a dry pipe sprinkler system, the normally dry sprinkler pipes are pressurized with gas. When a sprinkler link attached to the dry pipe activates, the pressure drops, allowing water to

flow into the pipe network. Once the pipe is full, any activated sprinkler nozzles attached to that pipe will begin to flow. You can create any number of dry pipes and attach any number of sprinklers to them. Each dry pipe simulates the time to fill the pipe with a simple time delay parameter.

### **Activator**

By default the sprinkler is activated by a temperature link, with a response time index. You can edit the activation temperature and the response time index. Alternately, you can select a more general quantity to activate the sprinkler. By default the sprinkler is initially not active and is triggered only once.

### **Location**

The coordinates of the sprinkler.

### **Orientation**

The components of the direction vector.

### **Rotation**

Normally not used for a sprinkler. It could be used to rotate a spray pattern that varies with latitude (circumferentially).

## **15.11. Nozzle**

Nozzles are very much like sprinklers, only they do not activate based on the standard RTI model. They can be set to activate by custom control logic.

## Chapter 16. Control Logic

Objects can be set to activate or deactivate during the simulation using activation events. Activation events are the control logic system in FDS and can be set on each geometric simulation object (e.g. walls, holes, vents) using the **Activation** option in the object's **Properties** dialog. PyroSim supports activation events based on time and input devices. Some uses of activation events include:

- Causing a door obstruction to be removed (i.e. opened) from the simulation at a particular time,
- Causing a window obstruction to be removed (i.e. break) when a heat detector triggers, and
- Causing a ventilation system to activate when any of several smoke detectors activates

To open the dialog shown in [Figure 118](#): On the **Devices** menu, click **Edit Activation Controls**.

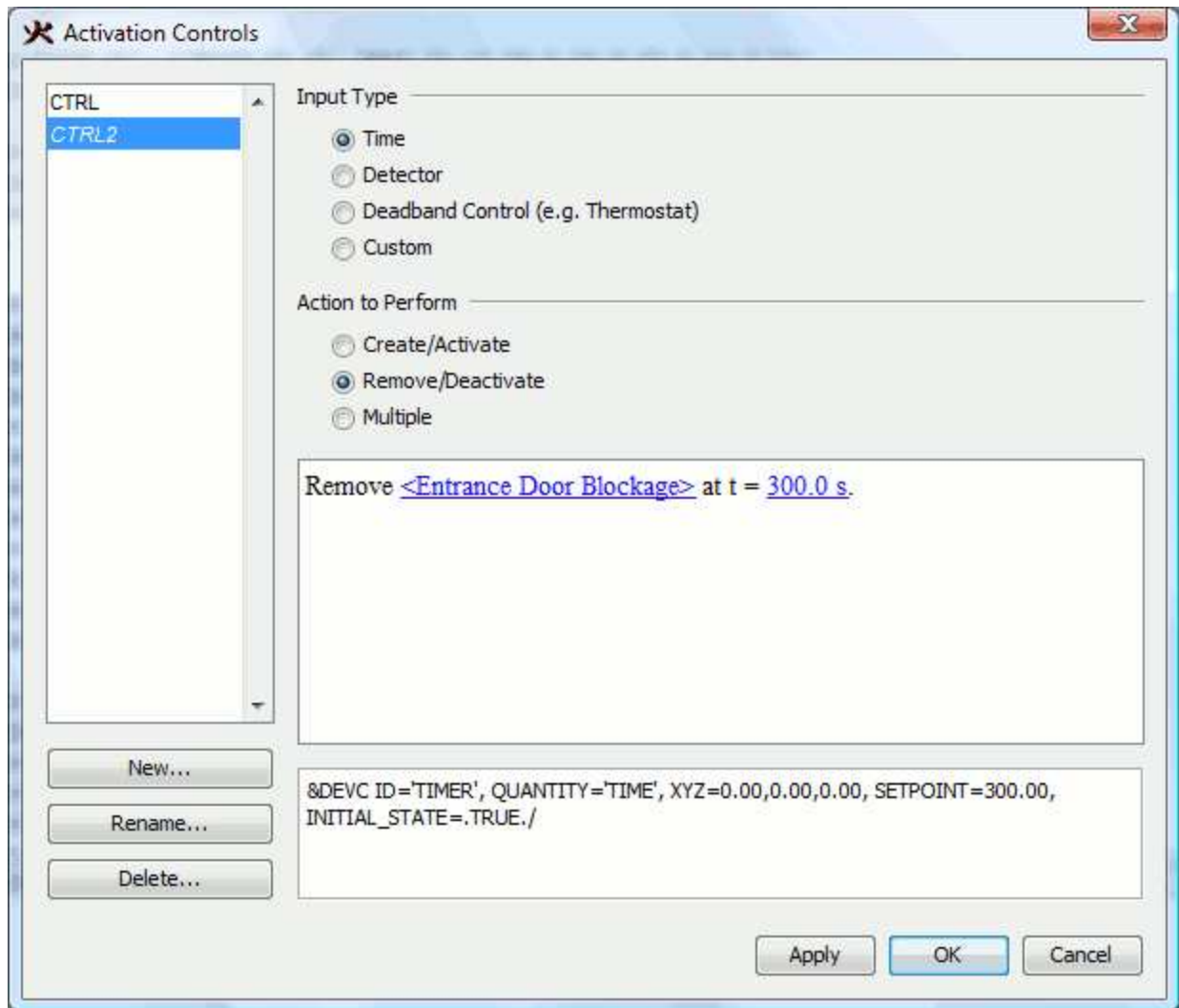

Figure 118. Activation Controls dialog

## 16.1. Creating Activation Controls

Creating controls in PyroSim takes 3 steps:

1. Select an input type (time, detector, deadband, or custom). This is the source of the signal that will trigger the control.
2. Choose an action to perform (e.g. create an object).
3. Set specific inputs for the control based on a pattern created by steps 1 and 2.

After selecting an input type and an action, a pattern (in sentence form) for describing the control logic will appear in the dialog. Some key words and numbers will be drawn in blue and underlined. Any blue text can be clicked to modify the behavior of the specific control.

Figure 119 shows the selector popup for objects. Objects are selected by name. To quickly find objects in the selector popup, you can type the first few letters of the object's name.

[pyro ui dialog activation controls object] | *pyro-ui-dialog-activation-controls-object.png*

Figure 119. Activation Controls object popup.

Activation controls are stored separately from specific geometric objects. This makes it possible to bind an object to a control after it has been created. You can use the **Activation** box in an object's properties editor to bind that object to an existing activation control, or even create a new control directly. Figure 120 shows the activation control in the object properties dialog for a hole.

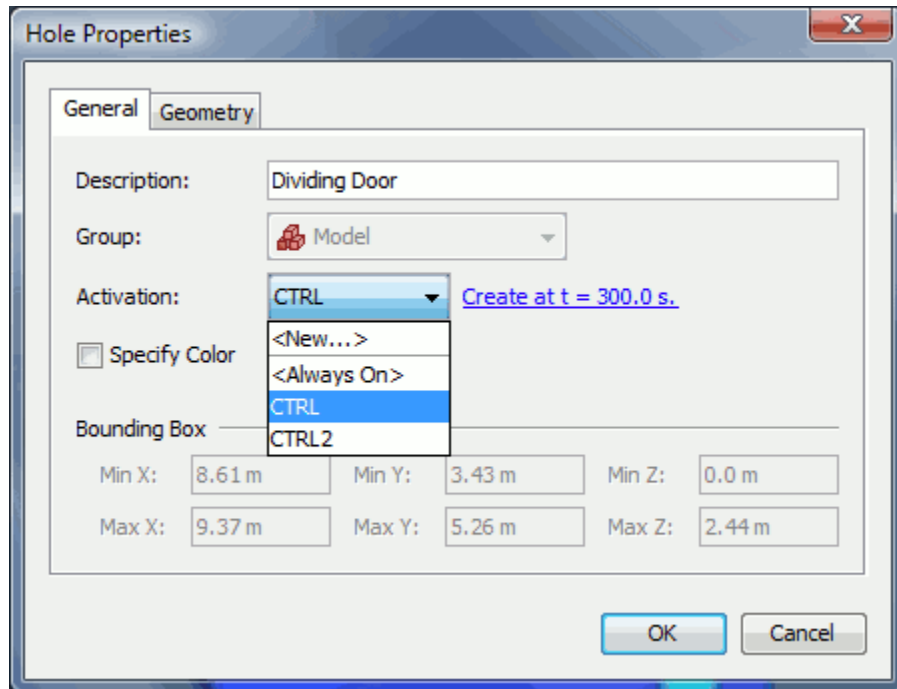

Figure 120. Activation Control selection field

Once a control has been bound to an object (or objects) any objects linked to that control will show a text description of the control in their properties editor. This text will be shown in blue and underlined and can be clicked to edit the activation control. Changes made to the activation control will impact all referencing objects.

## 16.2. Time-based Input

To create or remove an object at a specific time, select **Time** for the **Input Type** in the **Activation Controls** dialog. When using time as the input, objects can be created at a specific time, removed at a specific time, or be created and removed periodically throughout the simulation. To create or remove the objects once, select **Create/Activate** or **Remove/Deactivate** under the **Action to Perform**. To create/remove the object periodically, select **Multiple** under the **Action to Perform**.

When performing multiple timed events, the creation and removal and times at which they occur are specified in the table at the bottom of the dialog. The create and remove events should alternate as time increases.

## 16.3. Detector-based Input

To create or remove some objects based on a device in the model, the device must first have a setpoint enabled.

To specify a setpoint, perform the following:

1. Create a new device or open the properties for an existing device.
2. Check the box next to **Enable Setpoint**:
3. Enter the desired value at which the device will trip.
4. Choose the options for the detector:
  - **Trigger only once** - the detector will only trigger once at the setpoint during the entire simulation.
  - **Initially activated** - if this is unchecked, the detector is untriggered at the start of the simulation and will turn on when the setpoint is reached for the first time. If this is checked, the detector is triggered at the start and will turn off when the setpoint is reached.
5. Click **OK** to close the device dialog.

Once the desired devices have been given a setpoint, they can be used as inputs to the control logic expression. Now in the **Activation Controls** dialog, select **Detector** as the **Input Type**. The detector can be used to **Create/Activate** or **Remove/Deactivate** the desired objects when the detector either activates or deactivates. If more than one detector is to be used to activate the objects, the descriptive sentence can be used to decide if the objects should trigger when any, all, or a certain number of the devices activate.



# Chapter 17. HVAC Systems

In PyroSim, HVAC (Heating, Ventilation, and Air Conditioning) systems are specified as networks of ducts, nodes, and some combination of fans, aircoils, and filters.

## 17.1. HVAC Duct

A duct is required for any HVAC system. At a basic level, a duct represents the joining of two HVAC Nodes.

To define an HVAC Duct:

1. On the **Model** menu, click **New HVAC Duct**.

You can now edit the duct:

### 17.1.1. General

#### Node

The names of nodes on either side of the duct (Nodes must already exist to be selected.) A positive velocity is described as flowing from Node 1 to Node 2.

#### Length

By default, PyroSim estimates the length of the duct based on the straight line geometry between the specified nodes. If for any reason this is not a sufficient representation of the model, you may explicitly specify a fixed length for the duct.

#### Shape

Defines the cross-sectional shape of the duct. Used by the simulator to compute a hydraulic diameter for predicting the flow.

##### Circular

The Diameter for a circular duct.

##### Non-Circular

Specify the cross-sectional **Area** and **Perimeter** of the duct.

### 17.1.2. Flow Model options

#### Forward Loss

The friction loss in the duct going from Node 1 to Node 2.

### **Reverse Loss**

The friction loss in the duct going from Node 2 to Node 1.

### **Roughness**

The absolute roughness of the duct material.

### **Flow Device**

The type of flow device you would like to use in the duct.

### **Damper**

A damper device sets an open/closed state for the duct. When a damper control is TRUE it allows normal airflow. When a damper is FALSE, the duct is closed and blocks 100% of the duct area.

### **Basic Fan**

A basic fan represents a fan between the two nodes of the duct. Basic fans are defined on the duct itself, rather than on a fan object, are limited to simpler use cases.

### **Aircoil**

An aircoil represents a heat exchanger between the two nodes of the duct.

### **Fan**

Selecting Fan as the flow device allows you to choose a defined fan object as the airflow device between the nodes of the duct.

### **Activation**

Specifying Activation for either a damper, a fan, or an aircoil attaches a device to set the state of the HVAC component as active or inactive.

### **Volume Flow**

The fixed volumetric flow rate through the duct.

### **Ramp up time**

Used to define a custom time ramp of the duct flow rising to the Volume Flow.

### **Fan**

Selects a defined HVAC Fan object to use as the flow device.

### **Flow Direction**

Choose the direction of airflow. By default, air moves from Node 1 to Node 2.

**Aircoil**

Selects a defined HVAC Aircoil object to use as the flow device.

## 17.2. HVAC Node

An HVAC Node represents a either a joining of two or more HVAC Ducts, or the meeting point between a duct and the PyroSim computational model. To create an HVAC Node:

1. On the **Model** menu, click **Edit HVAC**.
2. Click **New**.
3. In the **Type** box, select **NODE**.
4. Click **OK**.

You can now edit the node.

**Filter**

Select the HVAC Filter to be used at the node.

**Auto**

Selecting Node Type Auto tells PyroSim to predict the node type based on its interaction with other HVAC objects.

**Internal**

An Internal node is one connected to only ducts. An internal node must be connected to at least two ducts.

**Ambient Endpoint**

A node specified as an Ambient Endpoint is connected to at least one duct and is equivalent to an OPEN surface.

**Vent Endpoint**

If you select a node as a Vent Endpoint, you can select a vent with surface type HVAC, and the node will be the meeting point between the HVAC system and the rest of the PyroSim model.

**Location**

The 3D coordinates of the node. If the location is not specified, the default values of 0, 0, 0 will be used by the simulator.

**In Loss**

The flow loss for gases entering the HVAC system.

**Out Loss**

The flow loss for gases exiting the HVAC system.

## 17.3. HVAC Fan

An HVAC Fan is used to generate airflow in a HVAC network. A fan is specified between two nodes by selecting it as the Flow Device for an HVAC Duct. Note that an HVAC Fan is a class of object, and a single fan definition can be used by any number of ducts.

To create an HVAC Fan:

1. On the **Model** menu, click **Edit HVAC**.
2. Click **New**.
3. In the **Type** box, select FAN.
4. Click **OK**.

**Activation**

Attach a control logic device to the fan.

**Flow Loss**

The loss through the fan when the fan is not operational.

**Initial Ramp up time**

Specify either a Tanh or a  $t^2$  ramp up time to the flow rate.

**Maximum Flow Rate**

The maximum volumetric flow rate used for the quadratic fan model.

**Maximum Pressure**

The maximum stall pressure of the fan used for the quadratic fan model.

**Volume Flow Rate**

The fixed volumetric flow of the fan.

**Fan Curve**

Used to specify a table of pressure drops across the fan versus the volumetric flow rates.

## 17.4. HVAC Filter

An HVAC Filter is used to stop gaseous species from circulating in the HVAC system. A given filter

can limit the flow of any number of valid species defined in the model. Note that an HVAC Filter is a class of object, and a single filter definition can be referenced by any number of nodes.

To create an HVAC Filter:

1. On the **Model** menu, click **Edit HVAC**.
2. Click **New**.
3. In the **Type** box, select **FILTER**.
4. Click **OK**.

**Clean Loss**

The flow loss across the filter at zero loading.

**Loss**

The loss as function of the clean loss and the species loadings/multipliers for the filter.

**Loss (Custom)**

Specify a ramp loss table as a function of total loading.

**Species**

The tracked species to be filtered.

**Efficiency**

The efficiency at which the species is filtered.

**Initial Loading**

The loading on the filter for the given species at  $t = 0$ .

**Loading Multiplier**

A factor used for calculating the overall flow loss at the filter.

## 17.5. HVAC Aircoil

An HVAC Aircoil is a device that provides a heating or cooling element to an HVAC system. An aircoil is specified between two nodes by selecting it as the Flow Device for an HVAC Duct. Note that an HVAC Aircoil is a class of object, and a single aircoil definition can be used by any number of ducts.

To create an HVAC Aircoil:

1. On the **Model** menu, click **Edit HVAC**.

2. Click **New**.
3. In the **Type** box, select AIRCOIL.
4. Click **OK**.

**Activation**

Attach a control logic device to the aircoil.

**Heat Exchange Rate**

A constant exchange rate between the aircoil and the air across it. A negative value represents heat removal.

**Ramp-Up Time**

Specify either a Tanh or a  $t^2$  ramp up time to the heat exchange rate.

**Coolant Specific Heat**

The specific heat of the working fluid.

**Coolant Mass Flow Rate**

The mass flow rate of the working fluid.

**Coolant Temperature**

The inlet temperature of the working fluid.

**Heat Exchanger Efficiency**

A value from 0 to 1 representing the efficiency of the aircoil. A value of 1 indicates the exit temperatures on both sides of the heat exchanger will be equal.

## 17.6. HVAC Vents

HVAC Vents are used to represent the junction between the HVAC system and the rest of the computational model. See [Section 8.3](#) for more information on using vents.

To define an HVAC Vent:

1. On the **Model** menu, click **New Vent**.
2. In the **Surface** box, select **HVAC**.
3. Click the **Geometry** tab. Specify the appropriate 2D geometry of the vent.
4. Click the **HVAC Properties** tab. If you want the flow from the vent to go in a direction not perpendicular to the vent, click **Louver**. Specify the values **X**, **Y**, and **Z** as a vector of the direction you would like the flow to be directed.

5. Click **OK**.

# Chapter 18. Output Controls

In this chapter we describe the simulation output options available in PyroSim. Each of these options is located in the **Output** menu.

## 18.1. Solid Profiles

Solid profiles measure quantities (e.g. temperature, density) as they extend into solid objects. The output file for this measurement device will be named CHID\_prof\_n where CHID is the job ID and n is the index of the solid profile. This output file contains the data necessary to create an animated 2D chart of the quantity as it extends into the object over time. PyroSim does not currently support displaying this output file.

To generate solid profile output, on the **Output** menu, click **Solid Profiles**.

Each solid profile requires the following parameters:

### **ID**

The name of this solid profile entry.

### **X, Y, Z**

The coordinates of a point on the face that will be examined by this solid profile.

### **ORIENT**

The direction of the face that will be examined by this solid profile. To generate solid profile output for the top of an object, this value will be Z+. This parameter prevents any ambiguity that might result from a point that lies on two adjoining faces.

### **QUANTITY**

The quantity that will be measured in this solid profile.

### **NOTE**

The surface to be measured must be heat-conducting. If the surface on the specified face is not heat-conducting, FDS will issue an error and exit before running the simulation.

## 18.2. 2D Slices

2D Slices or *slice planes* measure gas-phase data (e.g. pressure, velocity, temperature) on an axis-aligned plane. This data can then be animated and displayed using the 3D Results ([Figure 121](#)).



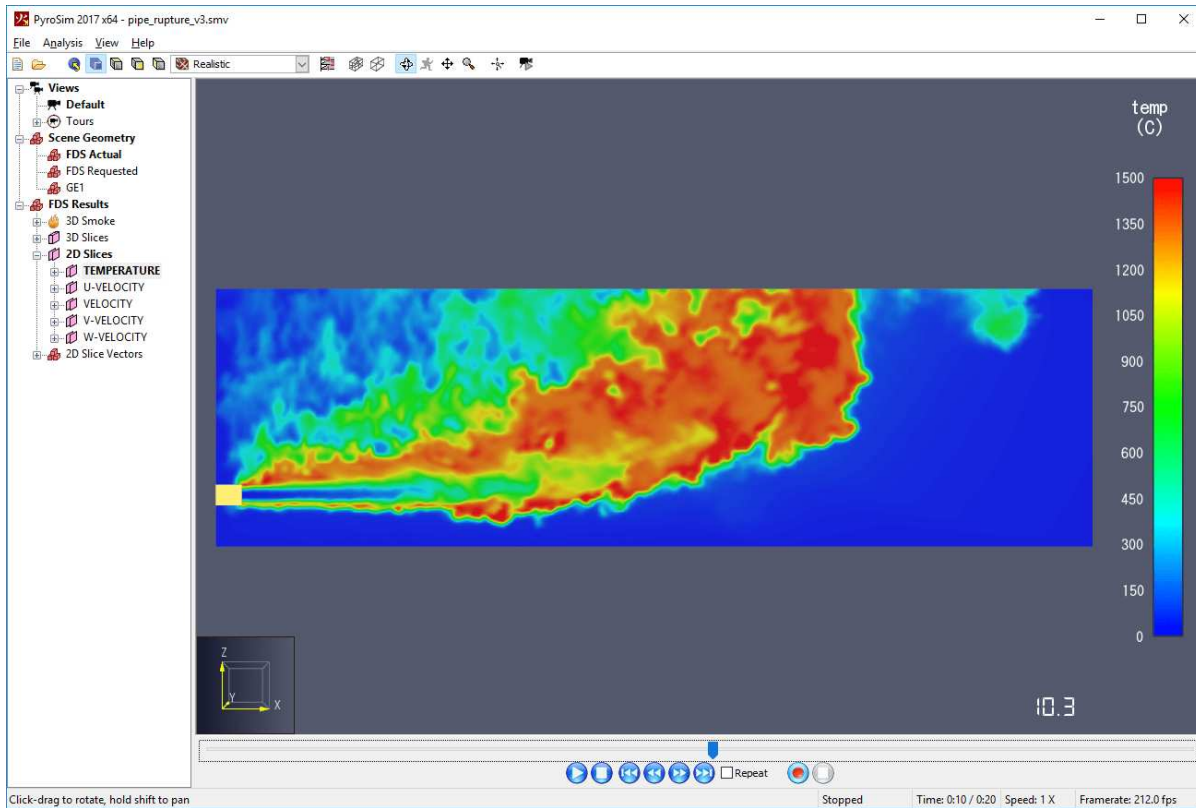

Figure 121. A slice plane shown in the 3D Results.

To generate animated slice planes, either draw them using the drawing tools as described in [Section 9.11](#) or on the **Output** menu, click **2D Slices**.

Each slice plane requires the following parameters:

#### XYZ Plane

The axis (X, Y, or Z) along which to place the slice plane.

#### Plane Value

The value along the specified axis where the plane will be placed.

#### Gas Phase Quantity

The quantity that this plane will measure. This list includes built-in options such as temperature as well as dynamic options such as those based on particles.

#### Use Vector?

Setting this option to YES will cause FDS to generate additional flow vector data for this slice.

#### Cell Centered?

Whether to output cell-centered data. In this mode, each cell is filled completely by a solid

color representing the value of the cell at the center.

## 18.3. 3D Slices

3D Slices represent volumetric regions that measure gas-phase data (e.g. pressure, velocity, temperature). This data can then be animated and displayed using the 3D Results in several different ways, including volumetric renderings, plotting 2D slices through the data, plotting points, or creating isosurfaces, all in the 3D Results application. [Figure 122](#) shows a volumetric rendering.

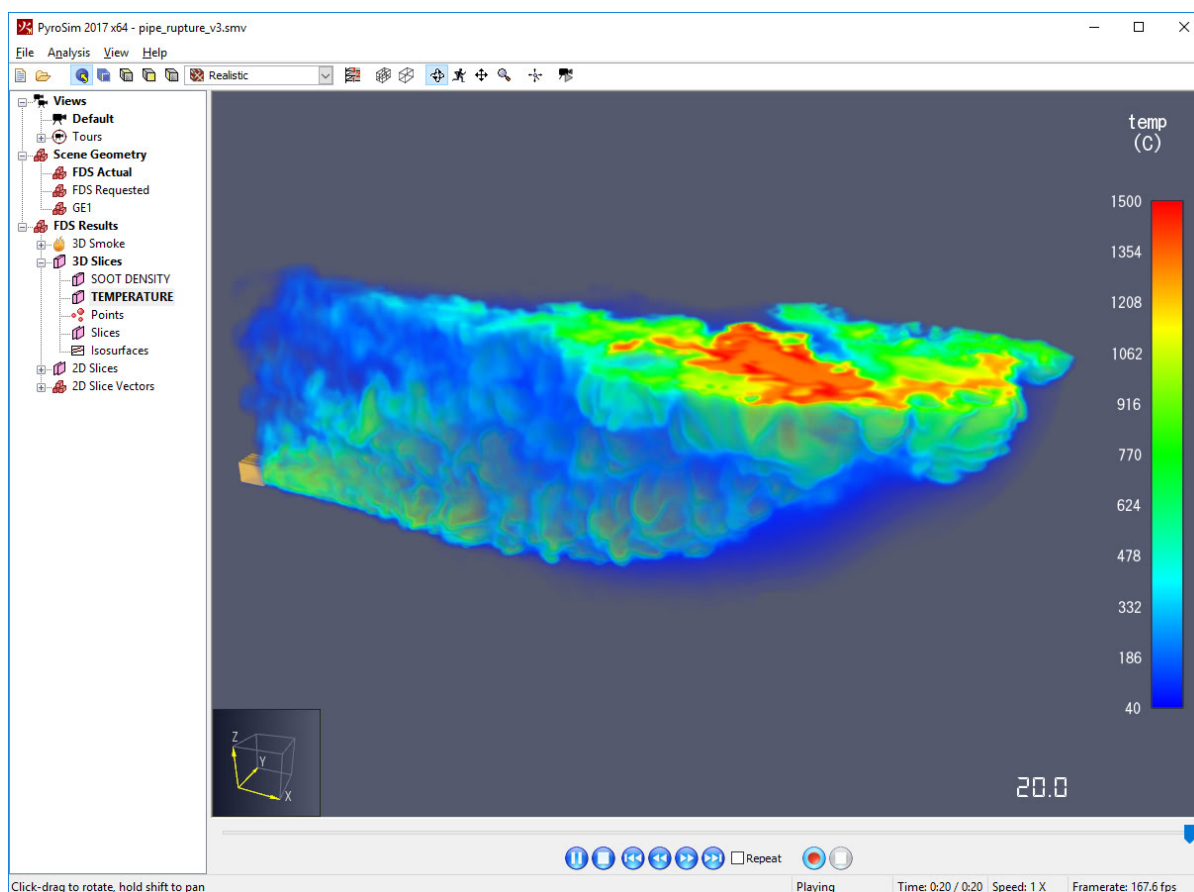

Figure 122. A volumetric rendering of a 3D slice shown in the 3D Results

To generate animated 3D slices, either draw them using the drawing tools as described in [Section 9.14](#) or on the **Output** menu, click **3D Slices**.

Each 3D slice requires the following parameters:

### Min X,Y,Z

The minimum corner of the box defining the 3D slice.

**Max X,Y,Z**

The maximum corner of the box defining the 3D slice.

**Gas Phase Quantity**

The quantity that this region will measure. This list includes built-in options such as temperature as well as dynamic options such as those based on particles.

**Use Vector?**

Setting this option to YES will cause FDS to generate additional flow vector data for this slice.

**Cell Centered?**

Whether to output cell-centered data.

## 18.4. Boundary Quantities

Boundary quantities provide a way to visualize output quantities (e.g. temperature) on the walls of every obstruction in the simulation. This data can be animated and visualized in the 3D Results (Figure 123). Since the data applies to all surfaces in the simulation, no geometric data needs to be specified.

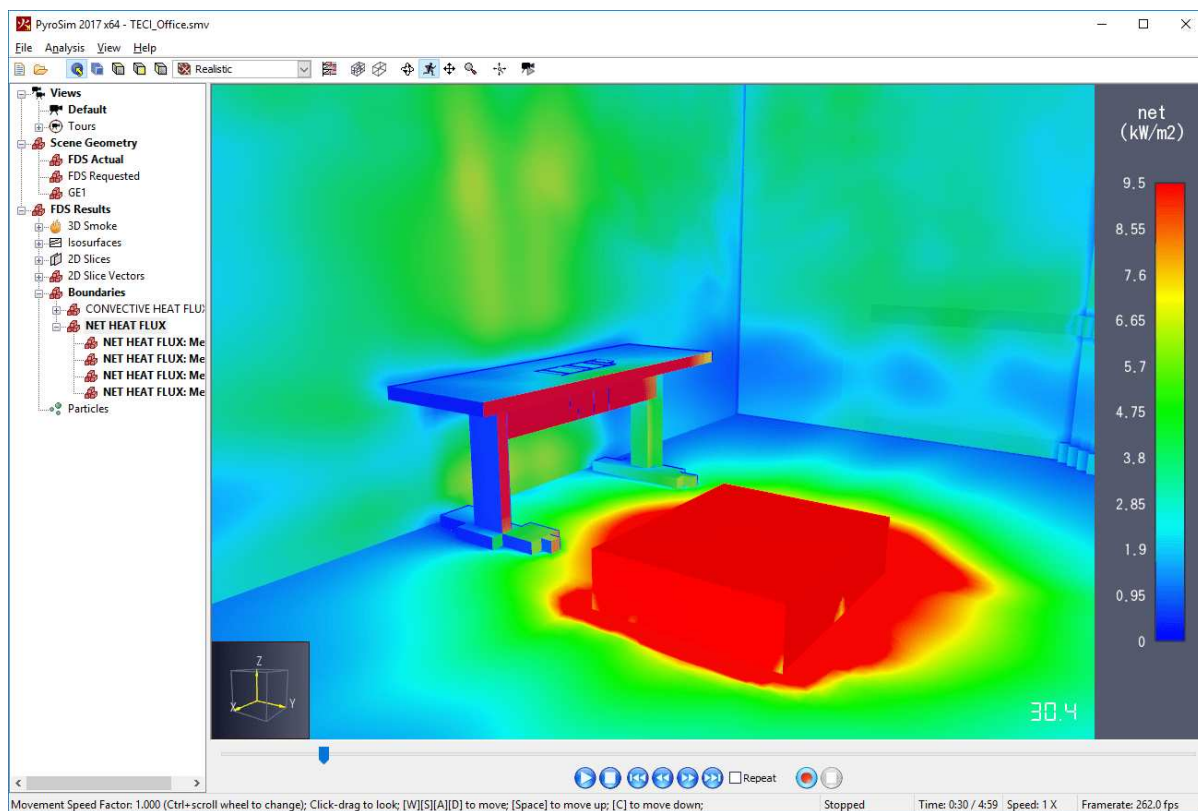

Figure 123. An example of a boundary quantity shown in the 3D Results

To generate boundary quantity data, on the **Output** menu, click **Boundary Quantities**. In the **Animated Boundary Quantities** dialog, you can select each quantity you would like to be available for visualization.

## 18.5. Isosurfaces

Isosurfaces are used to plot the three dimensional contour of gas phase quantities. This data can be animated and visualized in the 3D Results (Figure 124).

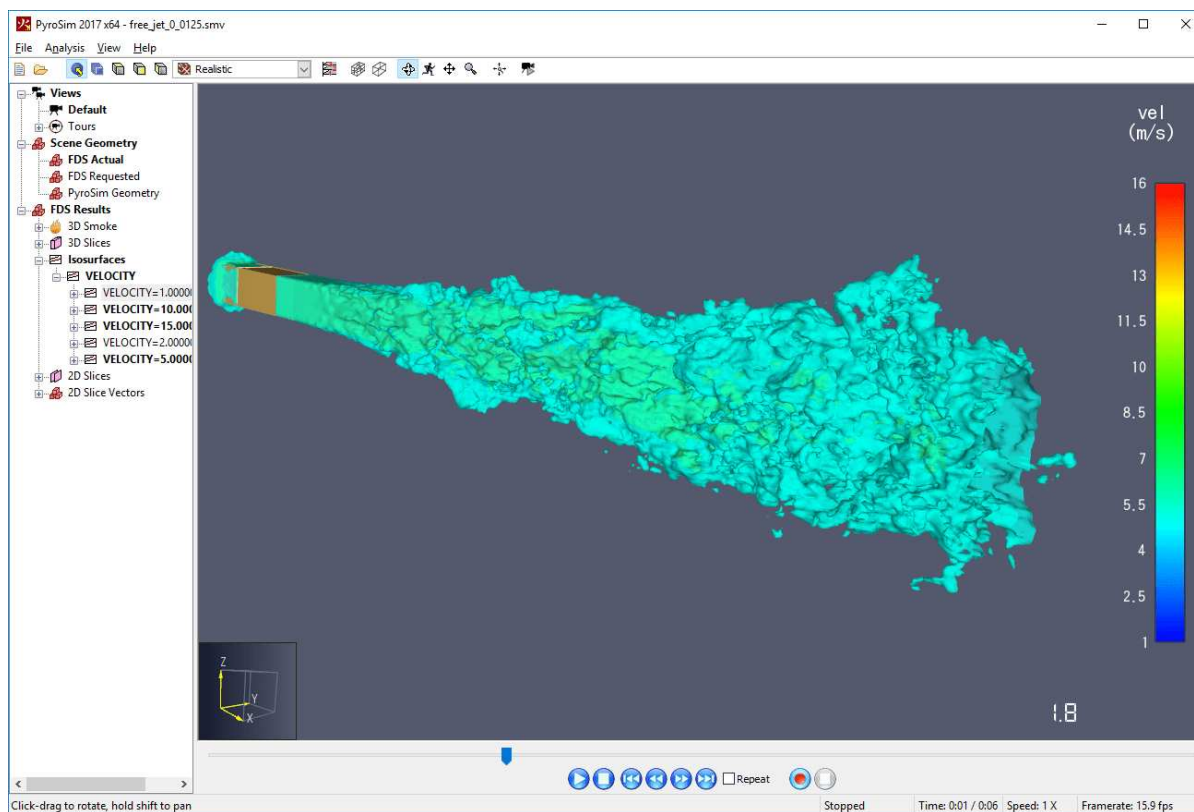

Figure 124. An example of an isosurface shown in the 3D Results

To generate isosurface data, on the **Output** menu, click **Isosurfaces**. In the **Animated Isosurfaces** dialog, you can select each quantity you would like to be available for visualization. Then you must enter values at which to display that quantity in the **Contour Values** column. If you enter more than one contour value, each value must be separated by the semi-colon character (;). Once you have finished typing the value, press enter.

## 18.6. Plot3D Data

Plot3D is a standard file format and, like 3D slices, can be used to display 2D contours, vector plots, and isosurfaces in a volumetric region the 3D Results (Figure 126). PLOT3D output is formed of two parts: an XYZ file containing information about the structure of the mesh, and a Q file for

each output time. Each Q file contains data for up to five quantities. Simulations with multiple meshes have XYZ and Q files for each mesh. The 3D Results will automatically stitch the individual Q files together to animate the results.

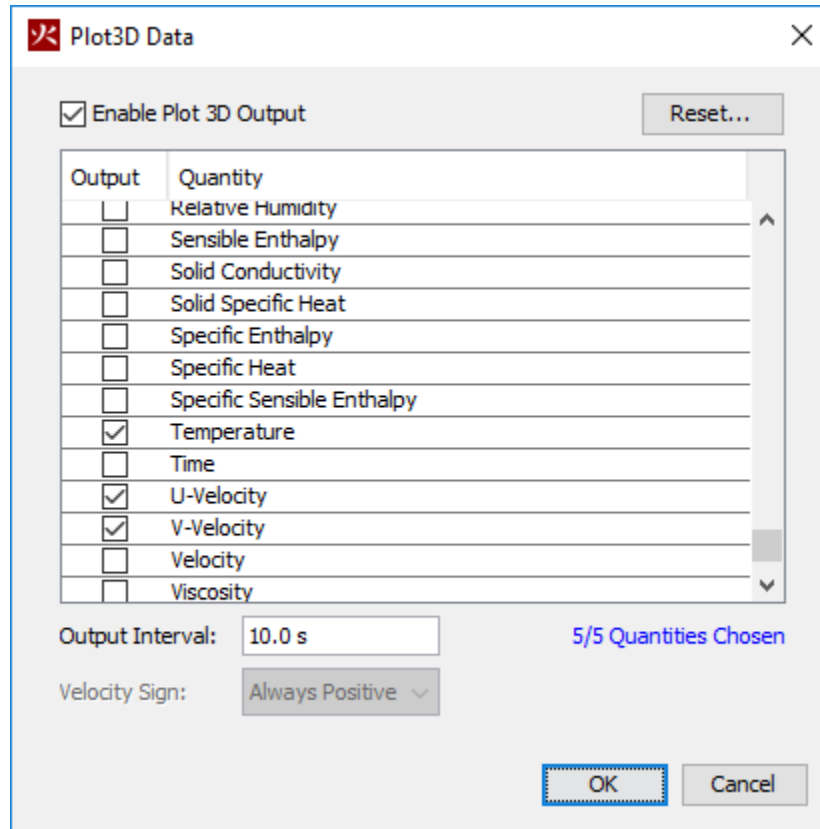

Figure 125. The Plot3D Data dialog

PLOT3D data can also be used by the Pathfinder evacuation simulation software to integrate with FDS results. To quickly select the quantities useful in Pathfinder, including the FED calculation, click the **Reset** button and click **Pathfinder Quantities**.

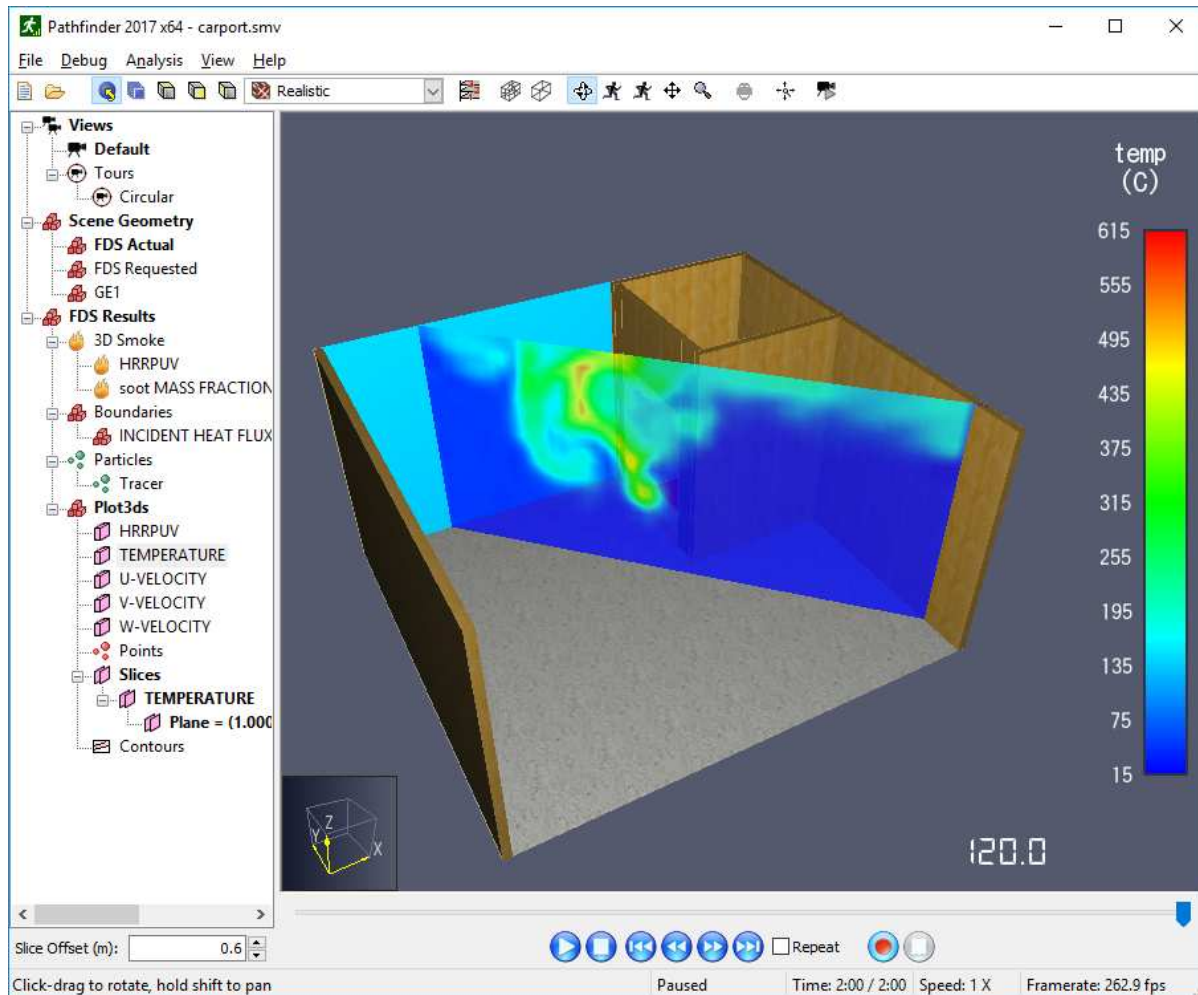

Figure 126. An angled temperature slice through Plot3D data shown in the 3D Results

Enabling PLOT3D data in PyroSim will cause the XYZ file to be written. In previous versions of PyroSim, it was possible to generate PLOT3D output without writing the XYZ file. While this offered a way to save space in the simulation output, this sometimes led to errors when loading PLOT3D output without an XYZ file. Loading an old PyroSim file that includes PLOT3D output but is set not to write the XYZ file will cause the XYZ file settings to be ignored and the file will be written anyway.

## 18.7. Statistics

Statistics output is an extension of the devices system. You can insert a statistics gathering device and it will output data about the minimum, maximum, and average value of a particular quantity in one or more mesh. This data can then be viewed in a 2D chart using PyroSim (Figure 127).



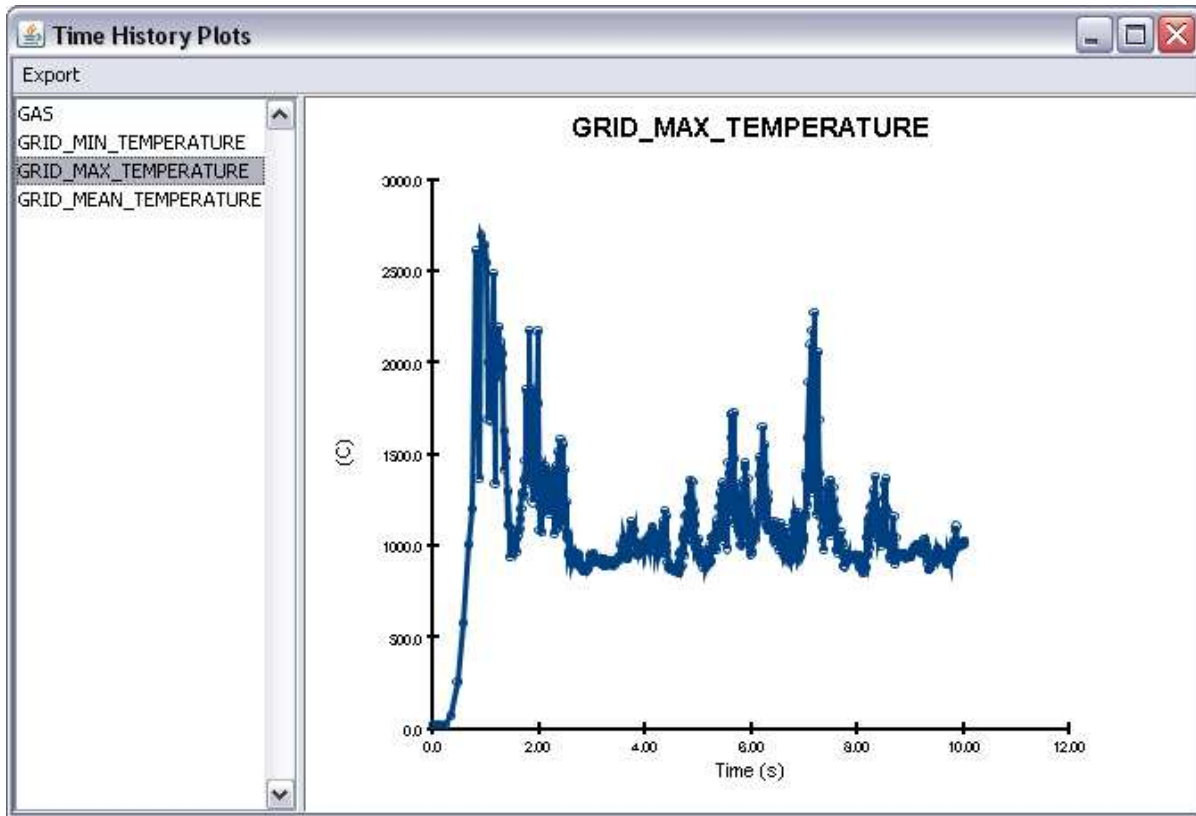

Figure 127. An example of statistic output

To generate statistics data for some region, on the **Output** menu, click **Statistics**. then click **New**. Once a quantity is selected, some combination of the following options is available depending on whether the quantity is gas or solid-phase and what units are output by the quantity:

### Quantity

The quantity that will be measured. This value is set when you create the statistics entry and cannot be modified.

### Mean

Select this option to output the average value of the measured quantity over time in a mesh.

### Minimum

Select this option to output the minimum value of the measured quantity over time in a mesh.

### Maximum

Select this option to output the maximum value of the measured quantity over time in a mesh.

### Volume Mean

This option is available for gas-phase quantities only. It is similar to "Mean," but each cell value is weighted according to its relative size.

**Mass Mean**

This option is available for gas-phase quantities only. It is similar to "Mean," but each cell value is weighted according to its relative mass.

**Volume Integral**

This option is available for gas-phase quantities whose units involve  $m^{-3}$ , such as heat release rate per unit volume.

**Area Integral**

This option is available for gas-phase quantities whose units involve  $m^{-2}$ . If this option is selected, a recording area rather than a recording volume must be defined.

**Surface Integral**

This option is available for solid-phase quantities whose units involve  $m^{-2}$ , such as heat and mass fluxes.

**Recording Volume**

This is available for gas-phase quantities as long as the **Area Integral** option is not selected. This defines a volume over which the statistics will be taken.

**Recording Area**

This is available for gas-phase quantities if the **Area Integral** option is selected. This defines an area over which the statistics will be taken.

**Recording Mesh**

This is available for solid-phase quantities. Select the mesh for which you would like to output this statistical data. A proper location will automatically be chosen for the device in the FDS output file.

The output file for measurement devices will be named `CHID_devc.csv` where `CHID` is the job ID.

**NOTE**

When using statistics data, it is important to consider nuances of FDS's numerical solver. For instance, the minimum statistic is sensitive to numerical errors in the solver during species transport and will sometimes report artificially low values.



# Chapter 19. Running the Simulation

All aspects of running an FDS simulation can be performed through the PyroSim user interface. This includes setting up simulation parameters, executing single- and multi-threaded simulations, running a remote cluster simulation, and resuming previously stopped simulations.

## 19.1. Simulation Parameters

Before running a simulation, FDS simulation parameters should be adjusted to fit the problem. This can include parameters such as simulation time, output quantities, environmental parameters, conversion of angled geometry to blocks, and miscellaneous simulator values.

To edit the simulation parameters, on the **Analysis** menu, select **Simulation Parameters**.

This shows the simulation parameters dialog. The parameters are split into several categories, with each category on another tab of the dialog.

### 19.1.1. Time

All time-related values can be entered on the **Time** tab as shown in [Figure 128](#).

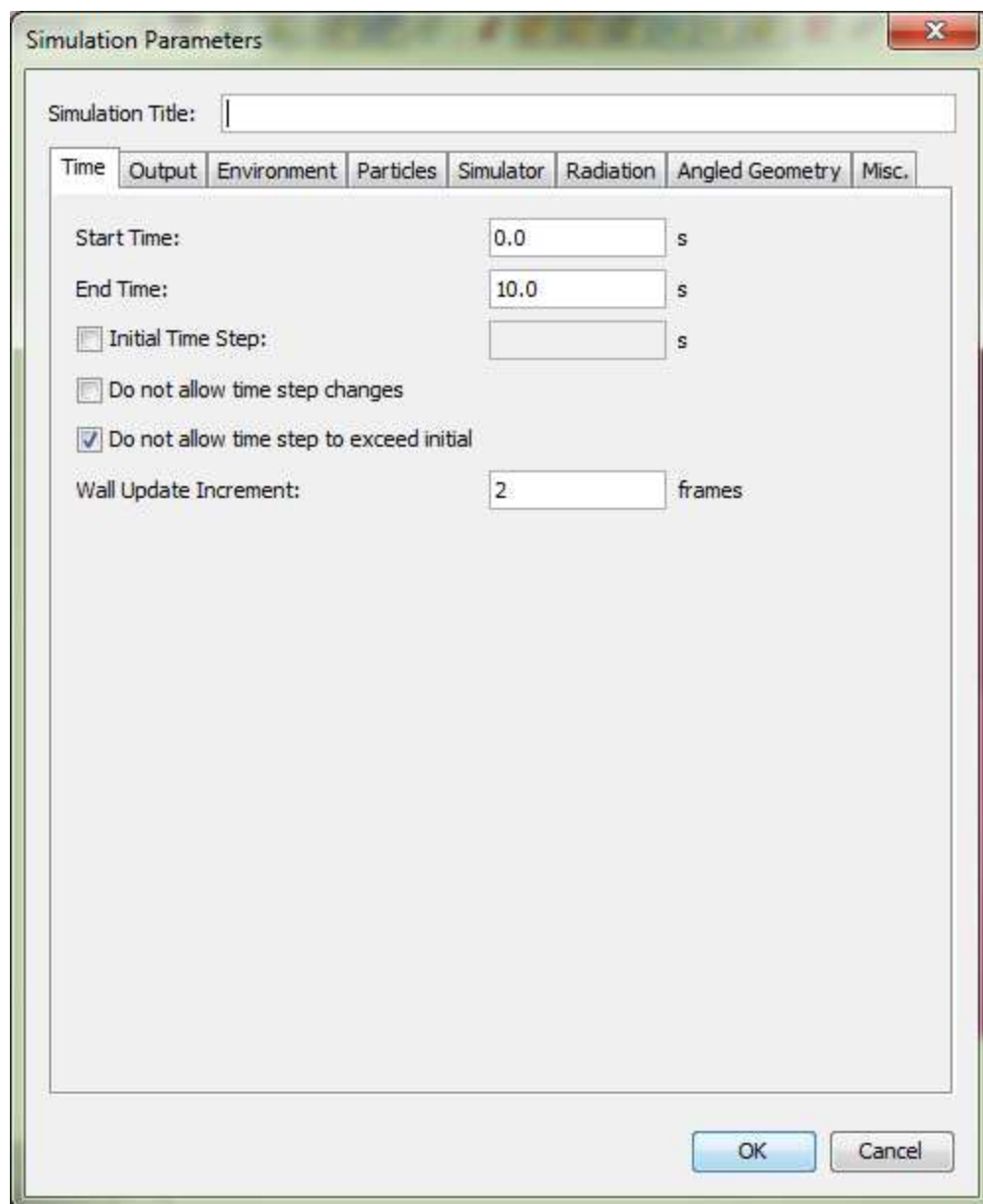

Figure 128. Time tab of the simulation parameters dialog

### Start Time

A remapping of simulation time,  $t=0$ , to a different time. This is used to format the output time, and can be useful for recreation scenarios.

### End Time

The ending simulation time.

### Initial Time Step

Overrides the default time step.

**Do not allow time step changes**

Prevents FDS from dynamically altering the time step.

**Do not allow time step to exceed initial**

Prevents FDS from allowing the time step to go above the initial time step.

**19.1.2. Output**

The **Output** tab provides fine-grained control of how output values are recorded.

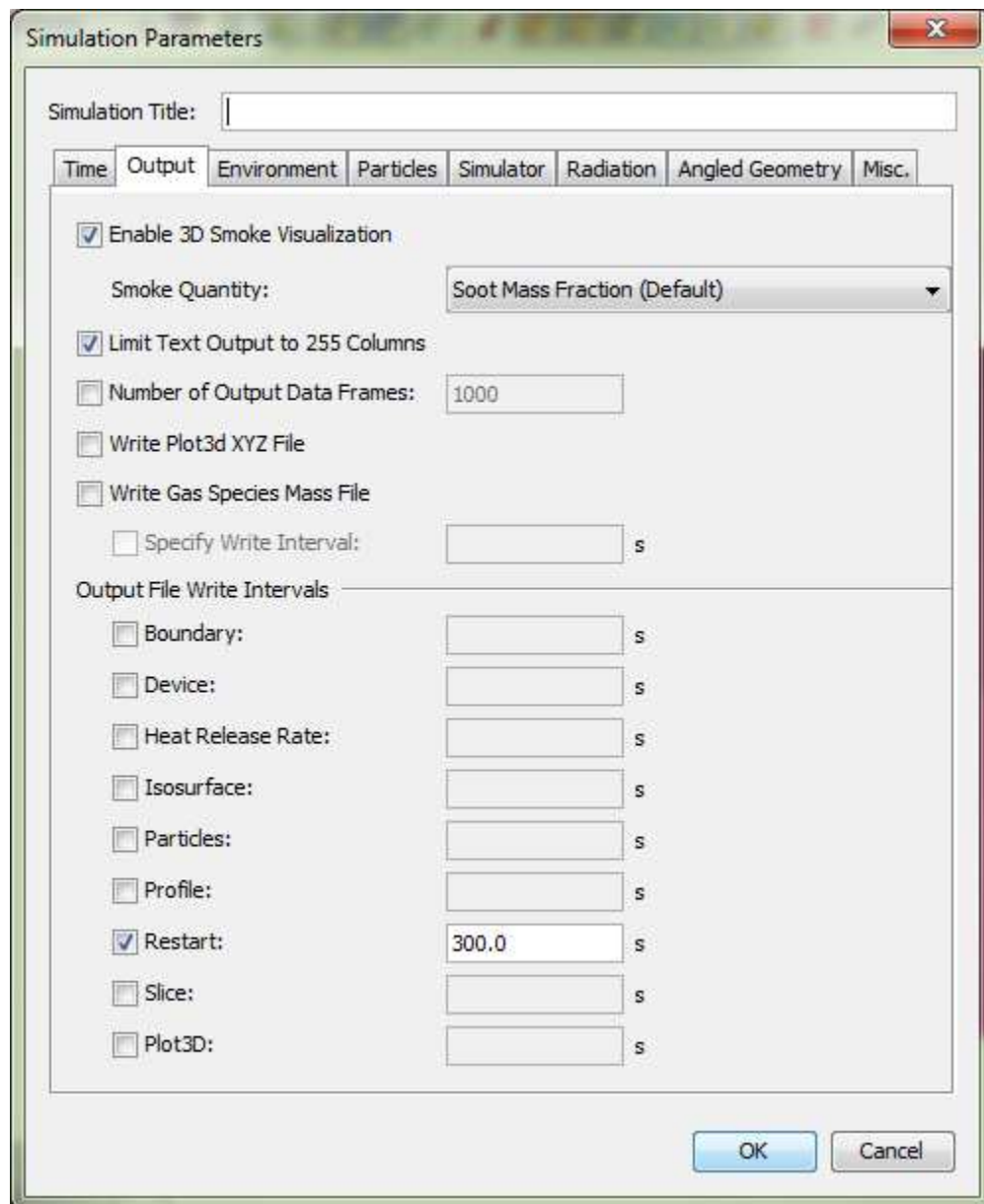

Figure 129. Output tab of the simulation parameters dialog

### **Enable 3D Smoke Visualization**

Whether to show smoke in the results. If enabled, the visualization can be based on various species in the model.

### **Limit Text Output to 255 Columns**

Limits how many columns are written to CSV output files.

### **Output File Write Intervals**

Specifies intervals at which to write to various output files.

## **19.1.3. Environment**

The **Environment** tab enables various ambient environmental properties to be set as shown in [Figure 130](#)

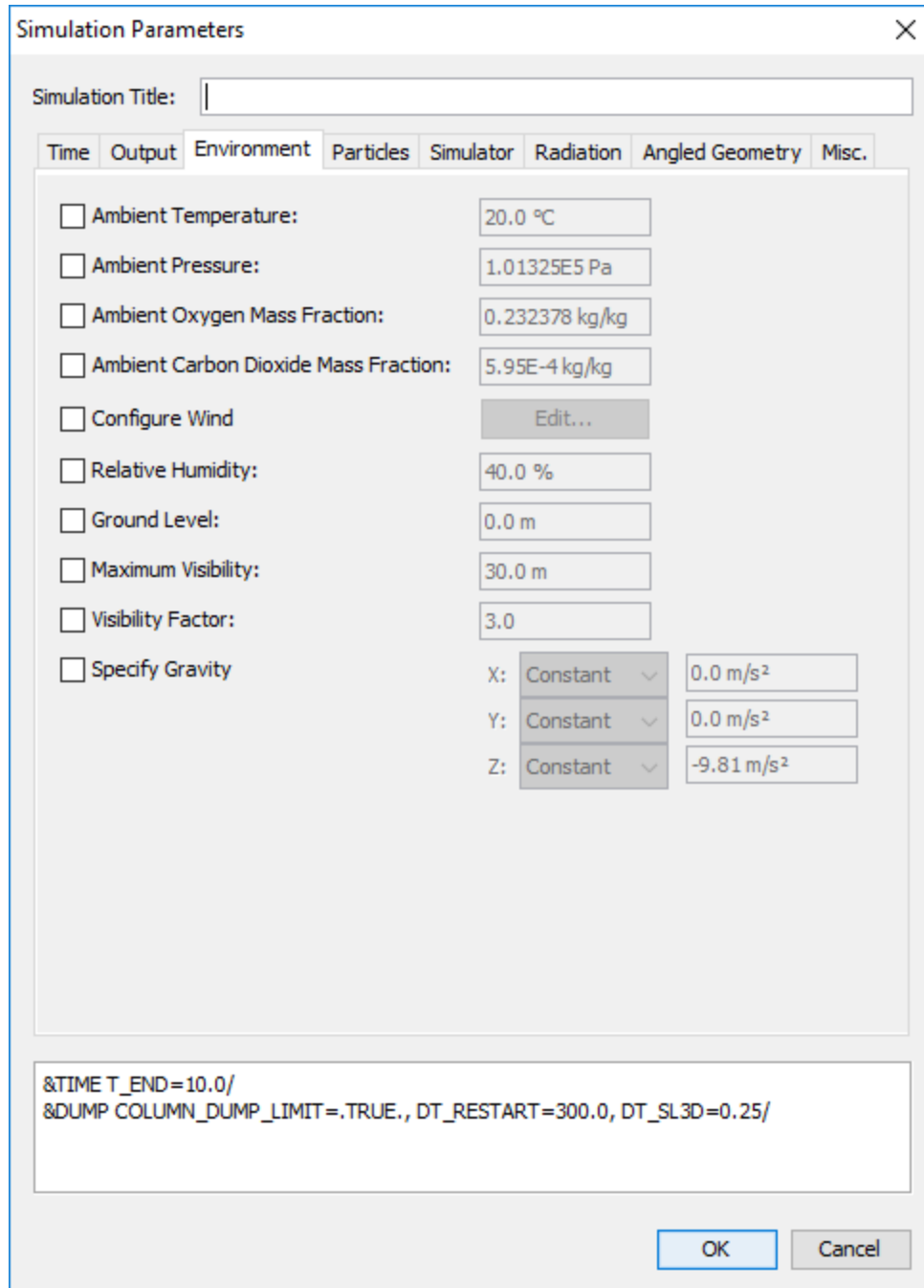

Figure 130. Environment tab of the simulation parameters dialog

A unique aspect of this tab is the specification feature for gravity. Gravity, in each of the X, Y, and Z directions, can be defined as a ramped function. This allows users to model complex behavior of gravity in tunnel or space applications where spatial or temporal variations in direction may change the magnitude vector. Each ramp can be set to vary as a function of either the position along the X direction, or time.

### 19.1.4. Init Regions

While the **Environment** tab provides control over ambient environmental conditions, different temperatures, pressures, and mass fractions of species can be specified in various sub-regions of the model by using **Init Regions**.

To create an Init Region, exit the Simulation Parameters dialog, and on the **Model** menu, choose **New Init Region**.

This opens the Initial Region dialog as shown in [Figure 131](#). Specify the desired temperature, pressure, or mass fraction of species to override in the region on the **General** tab and enter the volume parameters on the **Geometry** tab. Press **OK** to create the Init Region.

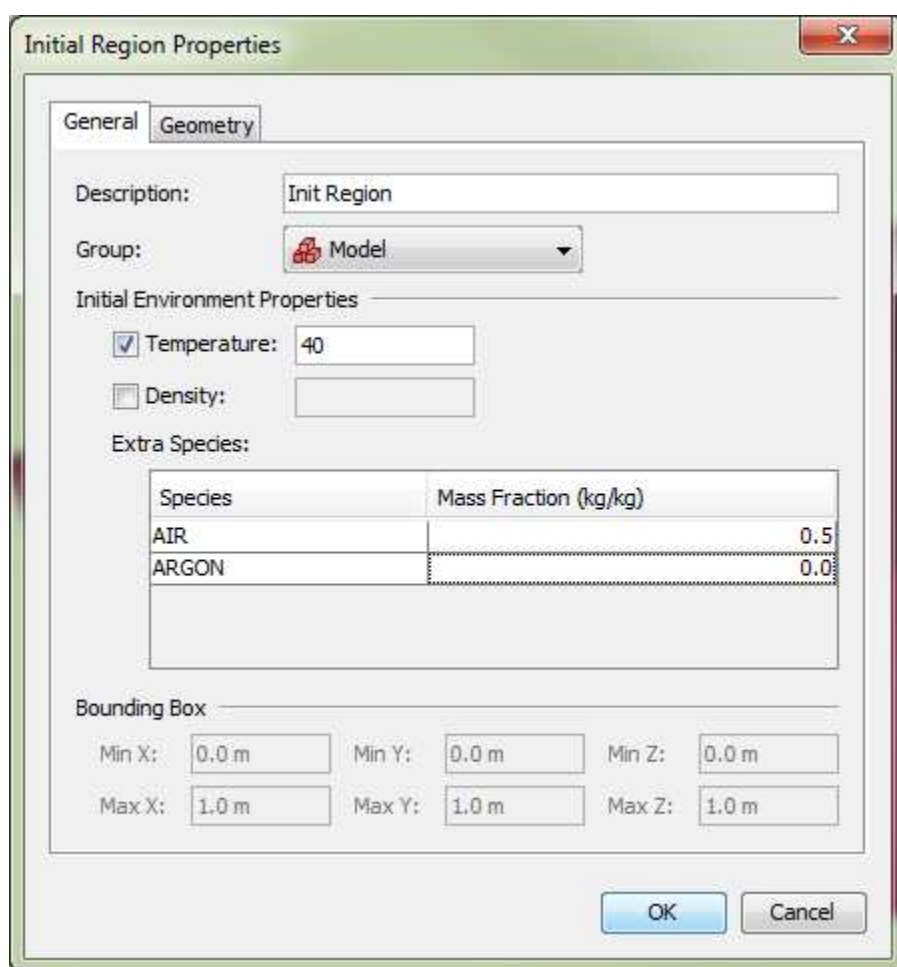

Figure 131. Init Region Properties

### 19.1.5. Wind

Wind parameters can be specified by checking **Configure Wind** and then clicking the **Edit** button. This will open the **Wind** dialog as shown in [Figure 132](#).

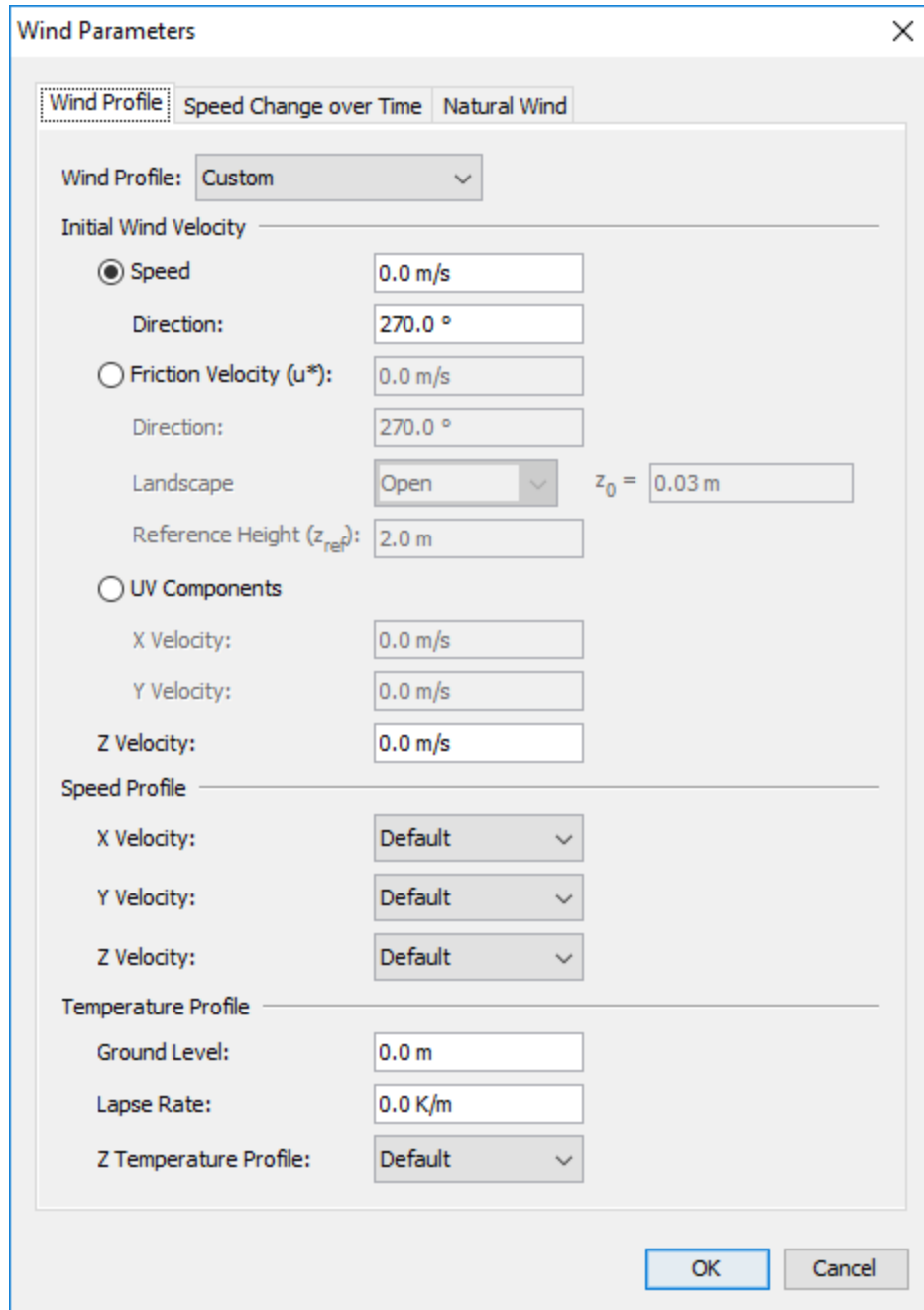

Figure 132. Wind dialog showing a custom wind profile

The **Wind Profile** tab provides control over how the wind speed and temperature develops as a function of the elevation. There are two options available for defining the Wind Profile, **Custom** and **Monin-Obukhov Similarity**.

The **Custom Profile** parameters provide fine-grained control over the initial wind speed, direction, and velocity and temperature as a function of elevation.

**Initial Wind Velocity**

Can be specified using three methods.

**Speed and Direction**

Allows the absolute speed and direction to be specified. The direction is specified as an angle where  $0^\circ$  indicates a northerly wind that blows from north to south. An angle of  $90^\circ$  indicates an easterly wind that blows from east to west.

**Friction Velocity ( $u^*$ )**

Speed is calculated by FDS using Monin-Obukhov similarity as defined in the FDS user's guide. Direction is explicitly stated as defined above.

**UV Components**

The U and V components of velocity are defined, where U corresponds to the X axis and V corresponds to the Y axis.

**Z Velocity**

Allows the definition of the velocity component in the Z direction.

**Speed Profile**

Can be used to define the wind velocity in X,Y and Z directions as a function of Elevation.

**Temperature Profile**

This section defines the atmospheric temperature profile for the wind.

**Ground Level**

The elevation in the model where the 'Ground' plane (sea-level) is located, by default, this is at  $Z=0.0$ .

**Lapse Rate**

Defines a constant rate at which the temperature increases or decreases with elevation.

**Z Temperature Profile**

Alternatively, a custom function can be specified for the temperature as a function of elevation.

If the **Wind Profile** is set to **Monin-Obukhov Similarity** as shown in [Figure 133](#), the wind profile is specified using a set of similarity parameters as defined in the FDS User's Guide.



Wind Parameters

Wind Profile | Speed Change over Time | Natural Wind

Wind Profile: Monin-Obukhov Similarity

Thermal Stability: Stable L = 350.0 m

Landscape: Open  $z_0 = 0.03$  m

Reference Height ( $z_{ref}$ ): 2.0 m

Scaling Potential Temperature ( $\Theta^*$ ): 0.0 K

Initial Horizontal Velocity

Speed: 0.0 m/s

Friction Velocity ( $u^*$ ): 0.0 m/s

Direction: 270.0 °

Initial Z Velocity: 0.0 m/s

Z Speed Change with Elevation: Default

Temperature Profile

Ground Level: 0.0 m

Lapse Rate: 0.0 K/m

OK Cancel

Figure 133. Monin-Obukhov Similarity wind parameters

### Thermal Stability

Indicates the stability of the temperature with rises in elevation. This can be set to several predefined values or to a custom value.

### Landscape

Indicates the type of terrain in the model. This can also be set to several pre-defined values or a custom value.

### Reference Height

Defines a height at which various parameters were measured, such as the wind **Speed**, **Friction Velocity** and **Scaling Potential Temperature**. If the scaling potential temperature or friction velocity are unknown, they will be calculated by FDS using the speed, reference height, and landscape value.

The **Speed Change over Time** tab allows control over the wind velocity as a function of time. While the wind profile determines the base speed at various locations and elevations in the model, the speed change over time parameters provide multipliers that are applied to these values to vary them over time.

The **Natural Wind** tab provides the ability to allow wind to develop naturally by specifying pressure drops over distance. This may be useful for modeling transit tunnels.

### 19.1.6. Simulator

The **Simulator** tab provides control over the simulator used in FDS. Refer to the FDS User Manual for more information on various parameters.

### 19.1.7. Radiation

The **Radiation** tab provides control over radiation parameters used in FDS. Refer to the FDS User Manual for more information on radiation parameters.

### 19.1.8. Angled Geometry

PyroSim allows obstructions and holes to be drawn that are not aligned with the solution mesh needed by FDS ([Figure 137](#)). To write the FDS input file, PyroSim must convert these objects to axis-aligned blocks, first. PyroSim will either do this automatically when the FDS input file is generated, or this can be done manually for individual objects by right-clicking the object and selecting **Convert to Blocks**.

The **Angled Geometry** tab of the simulation parameters dialog provides default parameters that control conversion of obstructions and holes into blocks for the FDS input file as shown in [Figure 134](#).

**NOTE**

If objects are converted manually through the right-click menu, a dialog with the same conversion parameters is shown to the user that is initialized with the values from the angled geometry tab of the simulation parameters dialog.

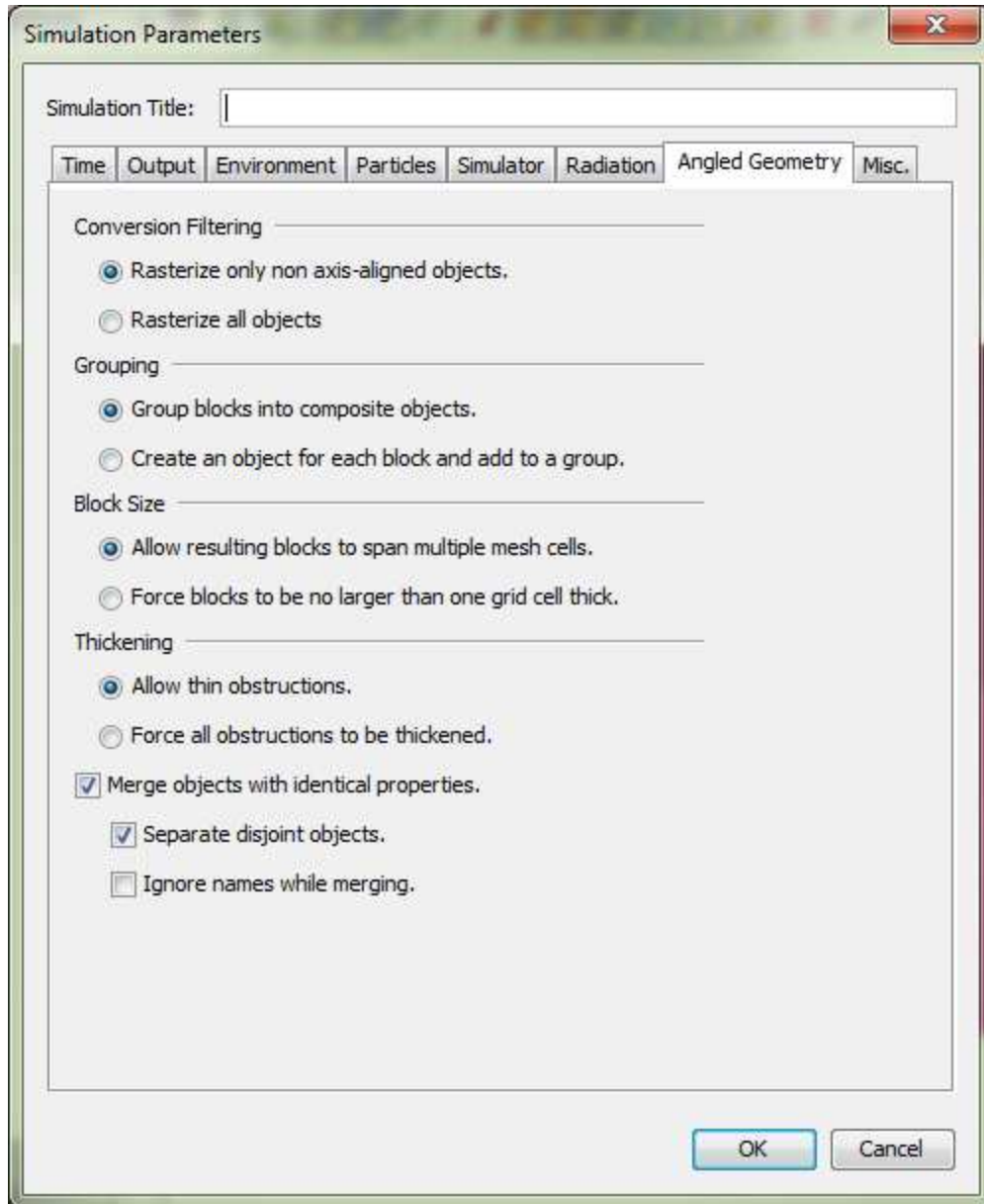

Figure 134. Angled Geometry tab of the simulation parameters dialog

### Conversion Filtering

Controls which objects are converted into blocks.

#### **Rasterize only non axis-aligned objects [default]**

This prevents objects that are already axis-aligned blocks from being processed in the conversion engine.

#### **Rasterize all objects**

Forces all obstructions and holes, regardless of shape, to be converted to blocks.

**NOTE**

Using the default option skips axis-aligned blocks, but it does not check that the boundaries of the skipped objects are aligned with mesh cell boundaries.

**Grouping**

Controls how resulting objects are created after being converted to blocks. This is more relevant to manual conversion of objects to blocks.

**Group blocks into composite objects [default]**

For each converted object (such as a wall), creates one resulting object that is a composite of all the sub-blocks.

**Create an object for each block and add to a group**

Creates a new PyroSim object for each resulting block. These objects are then added to a group representing the original object.

**Block Size**

Controls how large resulting blocks may be, see [Merging converted blocks](#) below.

**Allow resulting blocks to span multiple mesh cells [default]**

Resulting adjacent blocks with the same properties are merged into one block, vastly reducing the number of produced blocks ([Figure 135](#)).

**Force blocks to be no larger than one grid cell thick**

Blocks will not be merged ([Figure 136](#)). This may create great numbers of blocks that will take additional memory but have the advantage of being more easily deleted.

**Thickening**

Controls whether objects are allowed to be thin.

**Allow thin obstructions [default]**

Allows objects to become thin as shown in [Figure 138](#). This may be overridden for obstructions by turning on **Thicken** in the obstruction properties dialog.

**Force all obstructions to be thickened**

Prevents all obstructions from becoming thin ([Figure 139](#)).

**NOTE**

FDS does not allow thin obstructions to have vents attached to them.

**Merge objects with identical properties [default=true]**

Allows blocks to be merged across source objects if their resulting blocks have similar properties. For instance, if this is true and two walls are drawn with similar properties, their

converted blocks will be merged into the same group or composite object. This can further reduce the number of resulting objects.

### Separate disjoint objects [default=true]

Prevents objects' block from being merged if their blocks do not touch.

### Ignore names while merging [default=false]

Controls whether names are considered when determining whether objects are "similar."

## Merging converted blocks

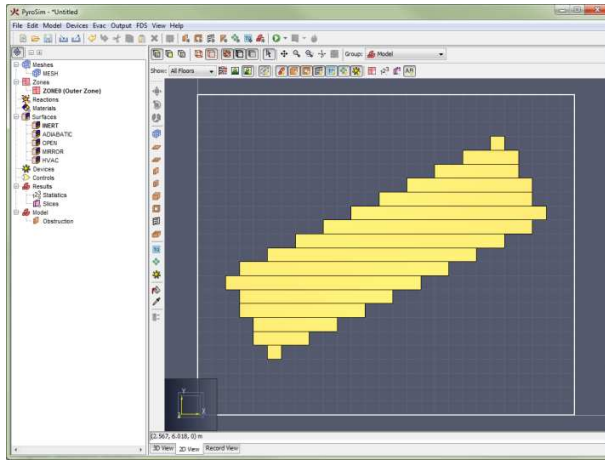

Figure 135. Span mesh cells

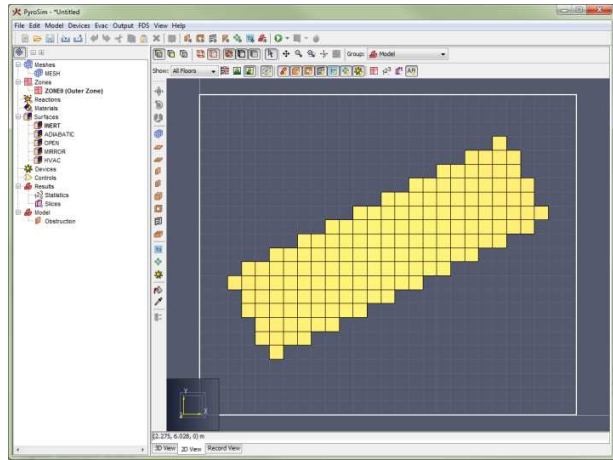

Figure 136. No larger than one cell

## Effect of thickening on converted blocks

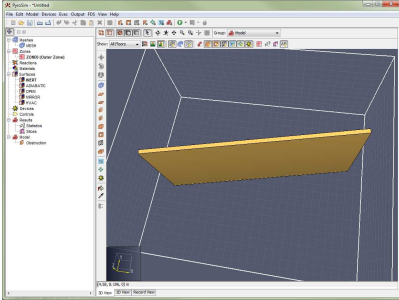

Figure 137. Original wall

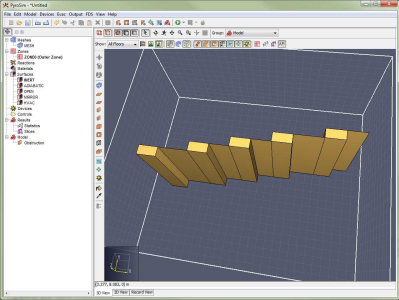

Figure 138. Allow thin obstructions

[pyro scrn wall angled thick] |

### 19.1.9. Misc Tab

*pyro-scrn-wall-angled-thick.png*

This tab allows some miscellaneous simulation and model properties to be set. **Figure 139. Thicken obstructions**

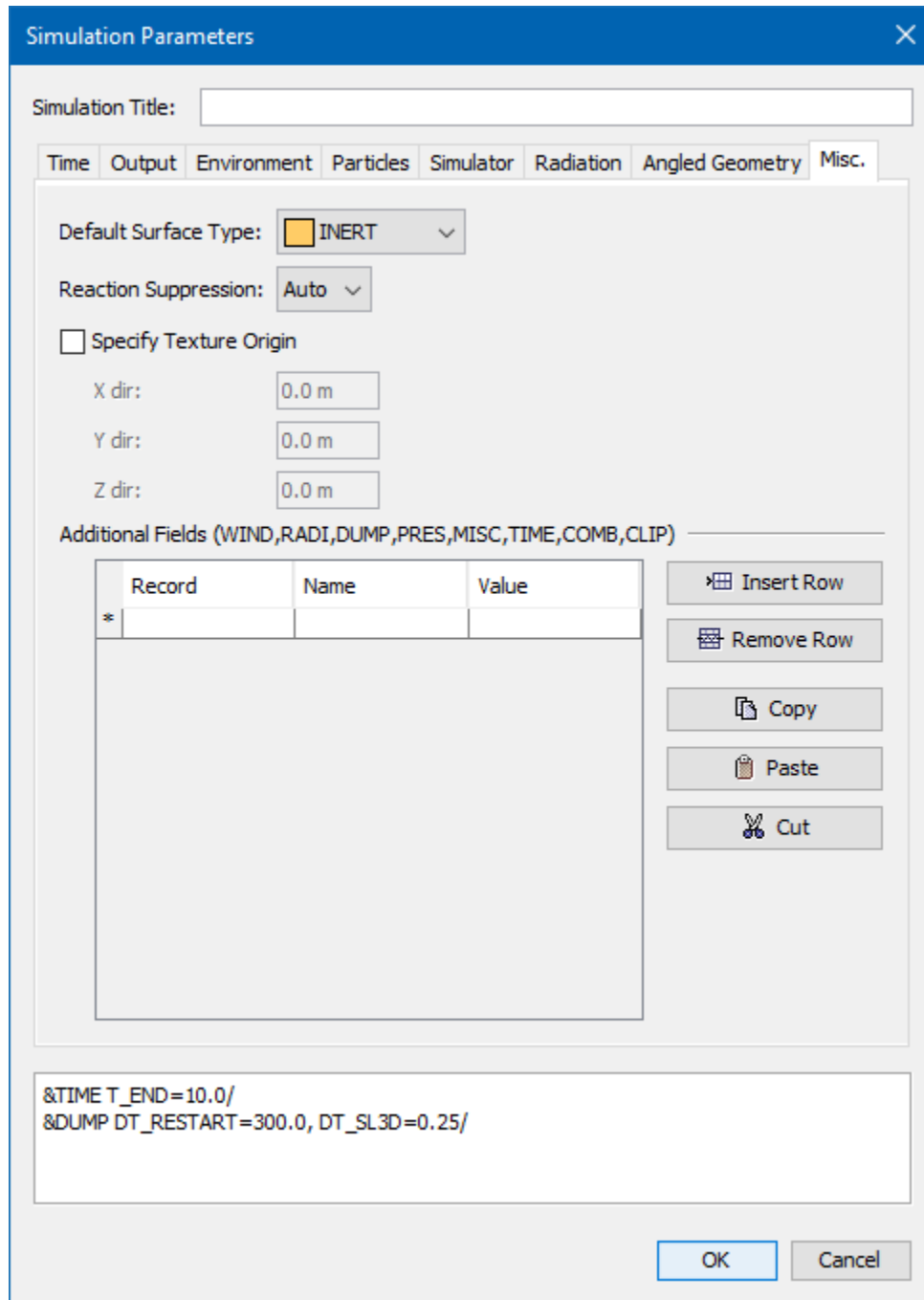

Figure 140. Misc. tab on the Simulation Parameters dialog

#### Default Surface Type

This specifies the surface to apply to mesh boundaries.

### Force the Mixture Fraction Model (If Needed)

This detects if an output quantity is being used, such as by a device,

### Texture Origin

Sets the global XYZ position of all texture origin points. See [Section 7.4](#) for more details on textures.

## 19.2. OpenMP Environment

As of FDS version 6.1, FDS added multithreading support using a library called OpenMP. OpenMP will automatically be used to utilize multiple processing cores, if available, during the simulation procedure. The behavior of OpenMP during an FDS simulation is not controlled by the FDS input file, but rather by environment variables.

The OpenMP environment dialog provides a way to edit the environment variables that control OpenMP ([Figure 141](#)). These settings are applied to the execution context created by PyroSim and do not alter system environment variables.

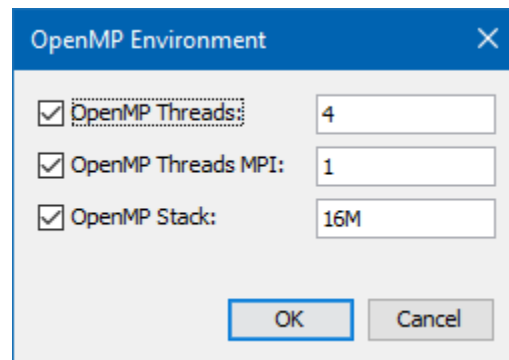

Figure 141. The OpenMP Environment dialog

### OpenMP Threads

Controls the OMP\_NUM\_THREADS variable and limits number of threads OpenMP is able to use when running FDS in a single MPI process.

### OpenMP Threads MPI

Controls the OMP\_NUM\_THREADS variable and limits number of threads OpenMP is able to use when Running FDS in parallel.

### OpenMP Stack

Controls the OMP\_STACKSIZE variable which controls the amount of memory available to OpenMP threads.

When left unset, OpenMP calculates a value (for example, 32-bit OpenMP uses 256M). Because the



OpenMP's calculated value tends to cause FDS to crash with a segmentation fault, PyroSim sets this value to 16M by default. An upper bound suggested by NIST is 200M.

**NOTE**

Processors manufactured by Intel support a technology named Hyper Threading. When Hyper Threading is enabled, the operating system doubles the number of apparent processors available (e.g. a computer with 2 physical cores will appear to have 4 processors available). Unfortunately, this causes OpenMP to use twice as many processors as would be ideal. For computers that use Intel's Hyper Threading technology, the ideal setting for **OpenMP Threads** is the number of physical cores available on the system (half the default value). The system Task Manager will report only 50% CPU utilization, but the simulation should complete faster than it would if the **OpenMP Threads** option were left unset.

## 19.3. Run FDS

Once you have created a fire model, you can run the simulation from within PyroSim. FDS actions can be accessed from either the **Analysis** menu or the main toolbar, as shown in [Figure 142](#). To begin a simulation: on the **Analysis** menu, click **Run FDS**. or click  from the main toolbar. Simulations launched in this way can use multiple OpenMP threads, but will not use multiple MPI processes.

**NOTE**

By default, PyroSim will not automatically save the current model to disk unless indicated to do so under **File** → **Preferences** under the **FDS** tab.



**Figure 142. The FDS Toolbar**

PyroSim will create a sub-directory of the current PyroSim file to store FDS input and results. So for instance, if the PyroSim file is named `C:\pyrosim_files\switchgear.psm`, the results will be stored in `C:\pyrosim_files\switchgear`.

PyroSim will save a copy of the current PyroSim file into this directory and create the following files:

### **FDS input file (.fds)**

Contains all the data necessary to run the FDS simulation.

### **Views file (.views) [optional]**

Contains information about the views.

**Floors file (.floors)**

Contains information about the floors.

**PyroGeom file (.pyrogeom) [optional]**

Contains detailed information about CAD objects, obstructions, and vents before they were converted to blocks. See [Section 19.8](#) for more information.

**Smokeview INI file (.ini) [optional]**

Contains initialization information for Smokeview and view information if the Views file was not written.

**GE1 file (.ge1) [optional]**

Contains basic information about CAD objects, obstructions, and vents before they were converted to blocks.

The file preferences control whether the optional files are written, see [Section 2.8](#) for more information.

The input files will automatically be named after the PyroSim file. With the default preferences, for the "switchgear" example, the files would be `switchgear.fds`, `switchgear.views`, `switchgear.pyrofloors`, and `switchgear.pyrogeom`. All result files from FDS will also be stored in this directory.

Next, the **FDS Simulation** dialog shown in [Figure 143](#) is launched. This dialog, which shows FDS progress and messages, can be minimized and you can continue using PyroSim (and even run additional simulations) while a simulation is running.

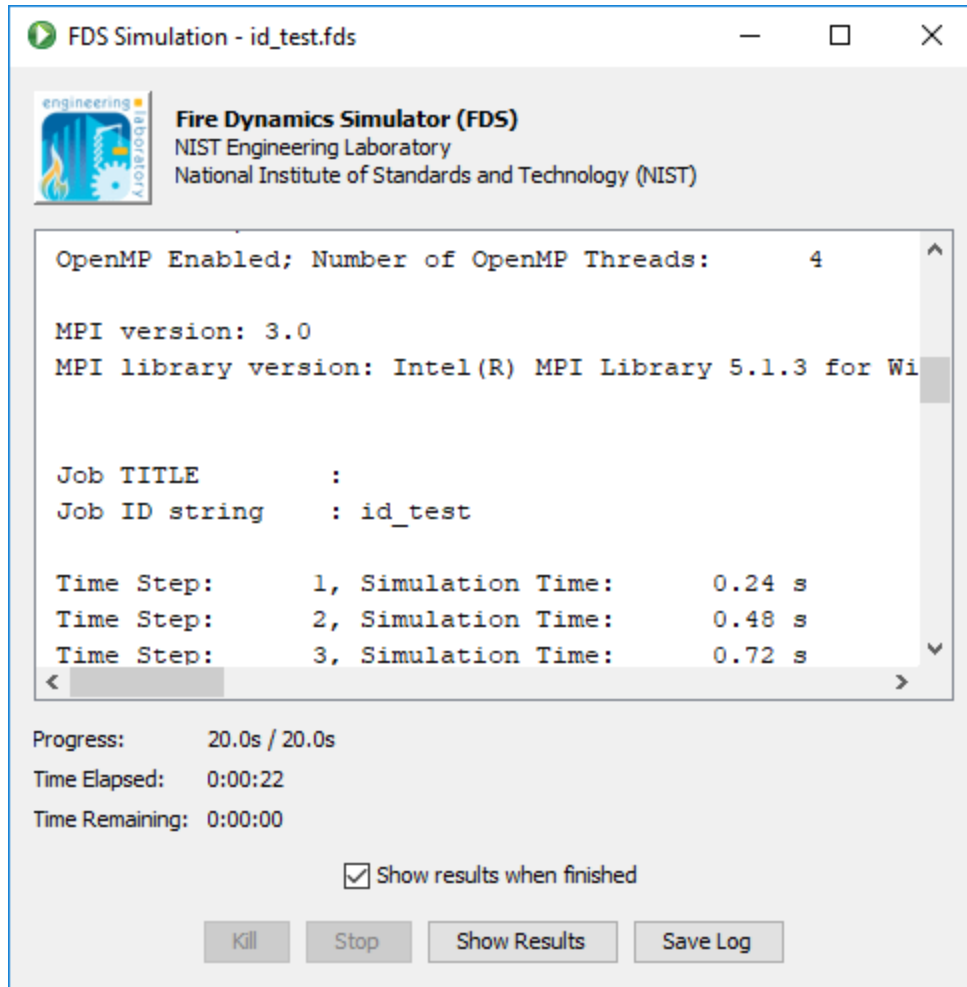

Figure 143. The FDS simulation dialog

### Save Log

You can save the simulation log at any time by clicking this button. The log will be saved as a text file.

### Show Results

You can run the 3D Results viewer while the simulation is in progress by clicking this button. For details on how to use the 3D Results, please consult the [Results User Manual](#). The 3D Results will run automatically when the simulation is finished.

### Stop

Will cause PyroSim to create a `.stop` file that signals FDS to stop the simulation, but also write out a checkpoint file that can be used to resume the simulation later. There is often a significant delay between the time when you click the **Stop** button and when the simulation actually terminates. This is because FDS checks for the stop file at the same rate that it updates the progress information.

**Kill**

Will immediately terminate the current simulation, you can click **Kill** or close the dialog. You will not be able to resume the current simulation if you kill it.

## 19.4. Parallel Execution

PyroSim includes support for FDS's MPI-based multi-process execution. When running a simulation with multiple MPI processes, all of the computation within each of the meshes can take place independently. Assuming a simulation executes in  $t$  seconds using only one processor, the best possible performance improvement using  $n$  processors and  $n$  meshes is a reduction to  $t/n$  seconds.

**NOTE**

This is also referred to as a linear performance improvement, or linear speedup. In reality, this is not generally possible due to communications overhead and imperfect load balancing.

To launch a simulation that uses multiple MPI processes:

- On the **Analysis** menu, click **Run FDS Parallel**.

or

- Click the down arrow next to the **Run FDS** button () and select  **Run FDS Parallel**.

Before running a parallel simulation, you may want to take into account some guidelines:

- Use at least as many meshes as available processors (or cores). If there are 4 available processors and only two meshes, the additional two processors will not be used.
- Do not overlap meshes. Since information is exchanged between meshes at the edges, it is ideal to organize meshes in such a way that they touch, but do not overlap. It is not recommended to embed a fine mesh within a coarse mesh in an attempt to improve localized mesh resolution. Because information is exchanged at mesh boundaries, the outer mesh will not receive any data from the inner mesh.
- Do not allow a fire source to cross mesh boundaries. When a fire source crosses mesh boundaries, it is not possible to maintain the same level of simulation accuracy.

For a detailed list of suggestions and information about running FDS in parallel, please consult section 6.3.2 of the FDS Users Guide.

## 19.5. Cluster Execution

PyroSim supports the ability to run an FDS simulation on a network cluster using MPI. This has similar restrictions to running a parallel simulation, in that each grid is run in a separate process. The cluster may be composed of several computers, or nodes, and each node may have any number of processors.

Cluster simulations have the following configuration requirements:

- PyroSim must be installed in the exact same folder on all cluster machines. This requirement is imposed by the way MPI's HYDRA process scheduler locates a program called `pmi_proxy.exe`. It is not necessary to license PyroSim on machines that will be used only as simulation cluster nodes.
- All PyroSim installations must be the exact same version. This ensures that the same version of FDS is used in each location.
- The simulation folder where input and results are stored must be available to all cluster machines via the same UNC path. The UNC path may not contain spaces.

To launch a cluster simulation within PyroSim:

- On the **Analysis** menu, click **Run FDS Cluster**.

or

- Click the down arrow next to the **Run FDS** button () and select  **Run FDS Cluster**.

This will launch the **Cluster FDS Parameters** dialog as shown in [Figure 144](#).

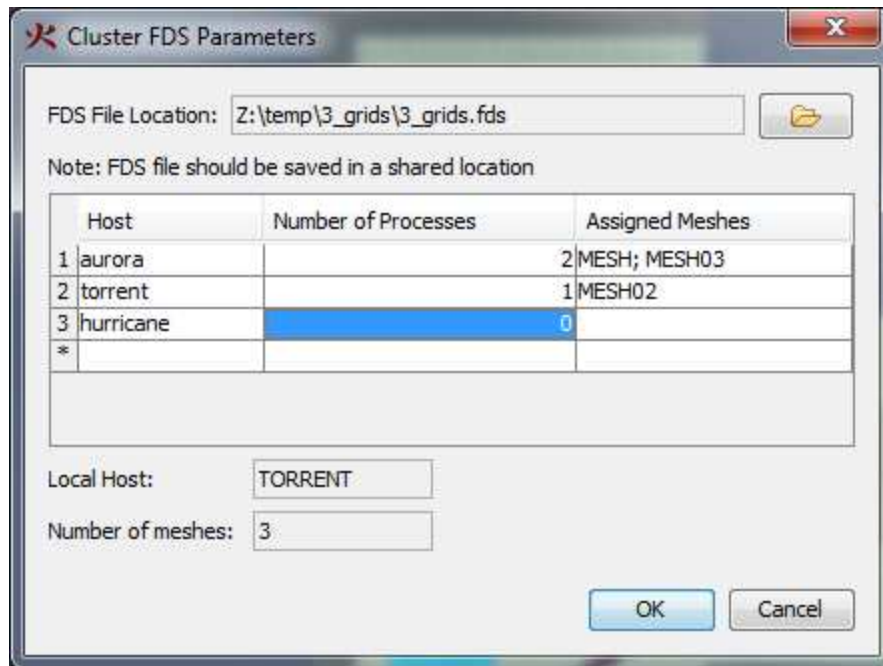

Figure 144. The Cluster FDS Parameters dialog

All nodes in the cluster can be entered in the table, along with the number of processes to launch on each node.

**NOTE** These nodes will be remembered the next time a cluster simulation is run.

### Assigned Meshes

Previews which FDS meshes will run on each computer, which is determined by the order of the meshes and the order of the hosts.

### FDS File Location

Must be in a directory that is visible to all nodes in the cluster.

Click the **OK** button to begin the simulation.

All input and output files will be stored in the same directory as the specified FDS file. In addition to the standard input files, PyroSim will also copy the appropriate FDS and MPI executables into the FDS file's directory. This ensures that all nodes in the cluster use the same versions of FDS and MPI.

## 19.6. Cloud Execution

PyroSim supports the ability to run an FDS simulation in the cloud. PyroSim currently integrates with CFD FEA Service's Cloud HPC. Users can view pricing details and register for Cloud HPC on

their [website](#).

To launch a cloud simulation within PyroSim:

- On the **Analysis** menu, click **Run FDS Cloud**.

This will launch the **Cloud FDS Parameters** dialog as shown in [Figure 145](#).

The screenshot shows a dialog box titled "Cloud FDS Parameters" with a close button in the top right corner. The dialog contains the following fields and options:

- Cloud Provider:** A dropdown menu currently set to "CFD FEA".
- API Key:** A text input field. Below it is a note: "Enter the API Key from your CFD FEA Service Account Profile, or [Create a new CFD FEA Service Account](#)."
- FDS Version:** A dropdown menu currently set to "FDS 6.7.4".
- Number of vCPUs:** A dropdown menu currently set to "1".
- Memory Options:** A dropdown menu currently set to "1 GB / vCPU".

At the bottom right of the dialog are two buttons: "OK" and "Cancel".

**Figure 145. The Cloud FDS Parameters dialog**

### Cloud Provider

Determines the Cloud Provider to use in running the simulation. PyroSim currently only integrates with CFD FEA Service.

### API Key

A required field that is used to authenticate with the Cloud Provider. You may locate your private API Key on the CFD FEA profile page after you have registered.

### FDS Version

Used to select the FDS version to run the simulation with. Available versions must be compatible with both PyroSim and the Cloud Provider.

### Number of vCPUs

Determines the number of Virtual CPUs to provision for the Virtual Machine in the Cloud.

## Memory Options

Determines the amount of memory (GB) *per* Virtual CPU provisioned.

The **Cloud FDS Simulation** dialog, as seen in [Figure 146](#) has a few distinct differences from the normal FDS Simulation dialog.

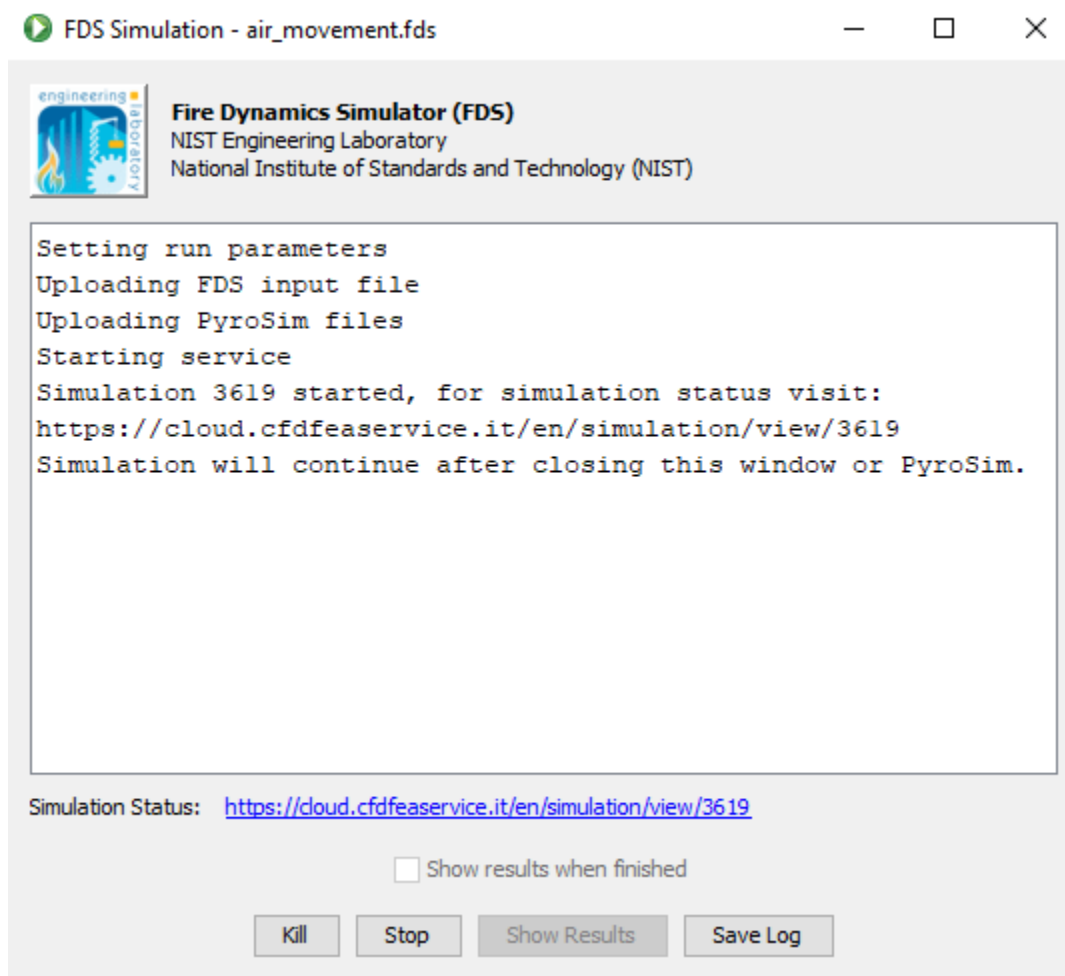

**Figure 146. The Cloud FDS Simulation Dialog**

After a simulation is launched in the cloud, the Cloud FDS Simulation dialog will not keep track of its status. It instead cedes to the dashboard of the Cloud Provider once the simulation has successfully been started. The simulation will continue to run, even after you close the Cloud FDS Simulation dialog. You may access the dashboard page for your simulation from the link provided in the Status field on the dialog.

The behavior of the **Kill** and **Stop** buttons may change depending on your Cloud Provider. For CFD FEA, the Kill button will wipe the simulation and not produce any results, while the Stop button will save the simulation and its results at its current step.



Users may also find links to the dashboards for the available Cloud Providers from within PyroSim:

- On the **Analysis** menu, navigate to **Manage Cloud Simulations** to view a list of the available Cloud Providers.

## 19.7. Resuming a Simulation

If an FDS simulation has been gracefully stopped by pressing the **Stop** button in the simulation dialog, it can later be resumed. To do so, on the **Analysis** menu, click **Resume Simulation**. This will cause an additional RESTART flag to be written to the FDS input file. When FDS detects this flag it will automatically attempt to reload the previous execution state from the hard disk and resume where it left off. If FDS is unable to load the previous execution state, it will exit with an error.

## 19.8. PyroGeom File

When PyroSim creates an FDS input file, it also outputs a PyroSim Geometry (.pyrogeom) file if enabled in the preferences, see [Section 2.8.5](#). This file contains information about the scene geometry, including obstructions, vents, meshes, and other CAD data before they are converted to blocks. This allows the Results to show a detailed, animated view of the model along with FDS results.

Each object in this file is linked with the corresponding FDS blocks in the input file. This allows the Results application to show and hide the detailed objects that are activated/deactivated over time due to control logic in the FDS input file (see [Chapter 16](#)). In order to make this work correctly, however, PyroSim must perform some additional processing on the geometry, including the following:

1. Before converting objects into blocks, PyroSim detects which obstructions intersect holes that have activation logic.
2. For each of these obstruction/hole pairs, PyroSim subtracts the hole from the obstruction and creates a new obstruction that is the intersection of the original obstruction with the hole. If the original obstruction had no control logic, the new obstruction's control logic is the inverse of the hole's logic. Otherwise, the new obstruction's control logic is the logical AND of the original obstruction's logic and the inverse of the hole's logic. This causes it to appear and disappear at the correct times.
3. Because the holes with activation logic have been pre-subtracted from the obstructions, they are removed from the list of objects to send to FDS and will not be converted into HOLE records.

If there are any **OBST**, **VENT**, or **HOLE** records in the **Additional Records** section of the **Record View**, the following message will appear in PyroSim when writing an FDS file:

The additional records section contains OBST, VENT, and/or HOLE records. These objects will not appear in the PyroSim Geometry file and will prevent the geometry file from containing activation logic.

This message indicates that the PyroGeom file will no longer accurately represent FDS objects as they are activated and deactivated. Instead, the PyroGeom objects will always be visible, and all obstructions have all holes subtracted from them in this view (but not in the FDS input file). Objects will no longer show and hide as they would before. Because of this, the FDS snapped obstructions are shown by default in the Results instead of the PyroGeom file.

In order to fix this issue, the OBST, VENT, and HOLE records must be moved from the Additional Records section into the PyroSim model. This can be accomplished by cutting the text of these records and pasting them into the 2D or 3D model view.

# Chapter 20. Post-Processing

PyroSim supports post-processing in three ways:

- Launching of PyroSim's Results viewer,
- Launching of Smokeview from within PyroSim, and
- Time history plots of output data.

## 20.1. Launching Results

Results is a powerful post-processor for FDS created by Thunderhead Engineering. It allows the user to view the FDS model along with results in 3D. For Pathfinder users, it also allows the user to combine evacuation results in the same window. For more information, see the Results User's Manual located in your PyroSim install folder or under the **Help** menu.

By default, if you run FDS from within PyroSim, the Results Viewer will automatically be launched at the end of the FDS run. This can be configured in the FDS Simulation dialog by checking "Show results when finished", or by going to the **FDS** tab in the **Preferences** dialog and selecting "Run Results when FDS simulation completes". Alternately, you can click (🔥) on the Analysis toolbar to launch the most recent results. You may also run the Results at any time by going to the **Analysis** menu and selecting **Run Results**. This will prompt you to choose a Results file (.smv) to open.

## 20.2. Launching Smokeview

Smokeview is a post-processor for FDS supplied by NIST. It allows the user to view the FDS model along with results in 3D. The user can view animated smoke, slices, Plot3D, and various other output quantities.

If you run FDS from within PyroSim, Smokeview will not be automatically launched at the end of the FDS run. You may run Smokeview at any time by going to the **Analysis** menu and selecting **Run Smokeview**. This will prompt you to choose a Smokeview file to open.

## 20.3. Time History Results

Time history results are saved for heat detectors, thermocouples, and other fire output. After running an FDS simulation, the most recent plots can be viewed by clicking  on the FDS toolbar. This will show a plot of thermal results. Device and control results may also be viewed by clicking the down-arrow and selecting the desired plot.

Not all results are supported for viewing in PyroSim. FDS output files that are known to not display correctly in PyroSim include *CHID\_pressit.csv* and *CHID\_cpu.csv*. The files *CHID\_devc.csv*,

*CHID\_hrr.csv*, and *CHID\_ctrl.csv* are expected to work in most configurations.

Additional plots may be shown by going to the **Analysis** menu and choosing **Plot Time History Results**. A typical heat detector plot is shown in [Figure 147](#). The user can export the image to a file.

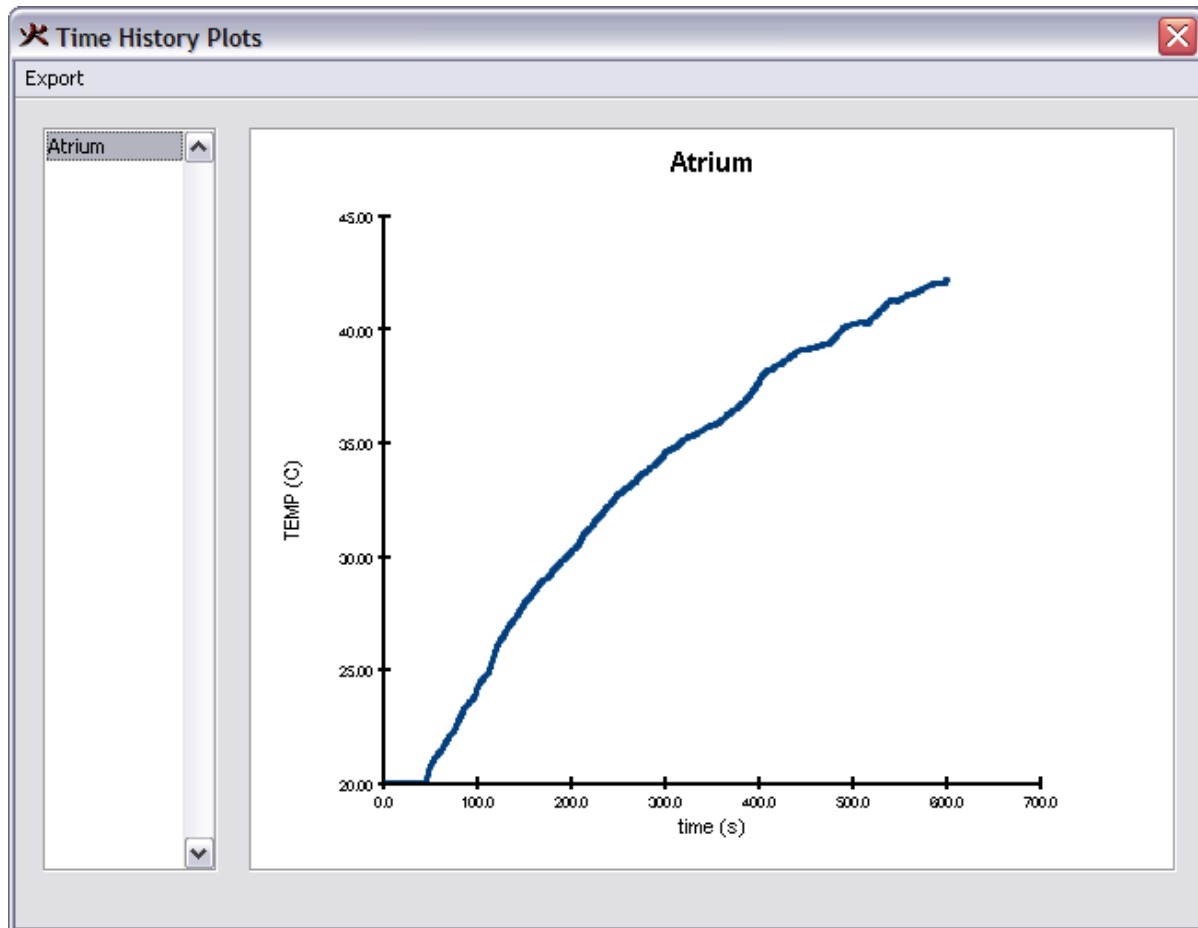

Figure 147. Time History Results

## 20.4. Archiving Results

After running a simulation, the results may be archived along with the FDS and PyroSim input files. To do so, on the **Analysis** menu, click **Archive FDS Results**. This will show the **Archive FDS Results** dialog as shown in [Figure 148](#).

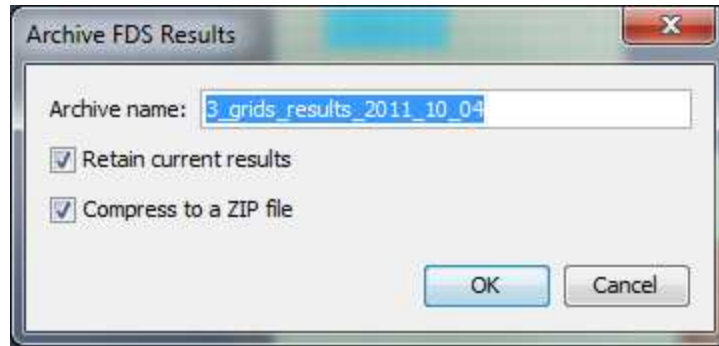

Figure 148. Archive FDS Results dialog

### Archive name

Identifies the archive for later retrieval. The default name contains the name of the model along with a date stamp.

### Retain current results

If checked, the current results will remain in place and a copy will be made for the archive. If unchecked, the current results will be deleted.

### Compress to a ZIP file

if checked, the archive will be stored in a compressed ZIP file. If unchecked, the archive will be stored as a duplicate folder of the current results.

Press **OK** to create the archive. The archive will be stored in the directory of the current PyroSim file.

#### NOTE

In order for PyroSim to remember the archive for later retrieval, the PyroSim file must be saved after creating the archive.

## 20.5. Restoring Archived Results

Once results have been archived, they can be later restored. To do so, on the **Analysis** menu, click **Restore FDS Results**. This will show the **Restore Archived Results** dialog as shown in [Figure 149](#).

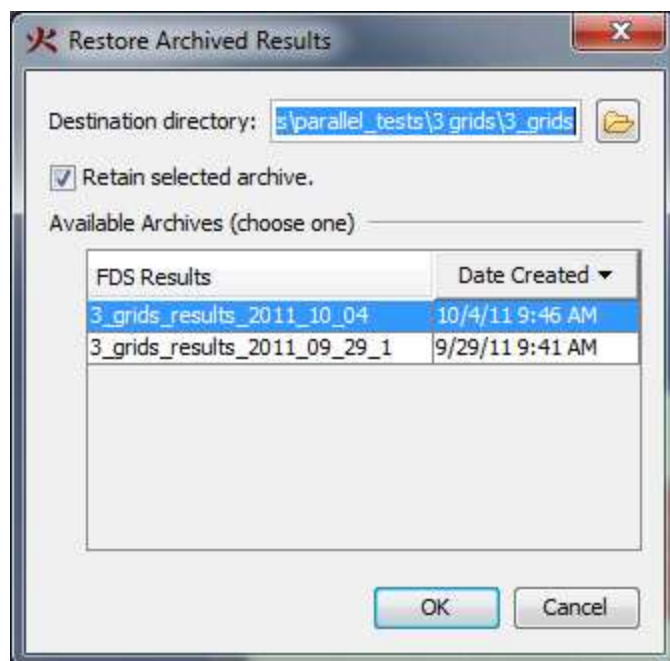

Figure 149. Restore Archived Results dialog

#### Destination directory

Indicates the folder where the results will be restored. By default, this is the results directory of current PyroSim file.

#### Retain selected archive

If checked, the selected archive will be kept on disk. If it is unchecked, the selected archive will be deleted.

#### Available Archives

shows a record of all archives made under the current PyroSim file. Select one of these archives and then press the **OK** button to restore the archive.

# Chapter 21. Managing Data Libraries

Libraries of material, or other model data, can reduce errors and speed the creation of new models. The user can import data from the library into a new model. This section describes how to manage PyroSim libraries.

## 21.1. Create and Manage Your Own Libraries

You can create and manage your own libraries for data that you commonly use. A library is a single file that can contain several categories of objects, such as Materials, Gas-phase Reactions, and Surfaces.

To manage your library:

1. On the **Model** menu, click **Edit Libraries**.
2. Select the **Category** that you want to manage and move selected items from the **Current Model** into the **Library**, [Figure 150](#).
3. Click **Save Current Library** and save the library in a location and with a name that you can access in the future.
4. Close the **PyroSim Libraries** dialog.

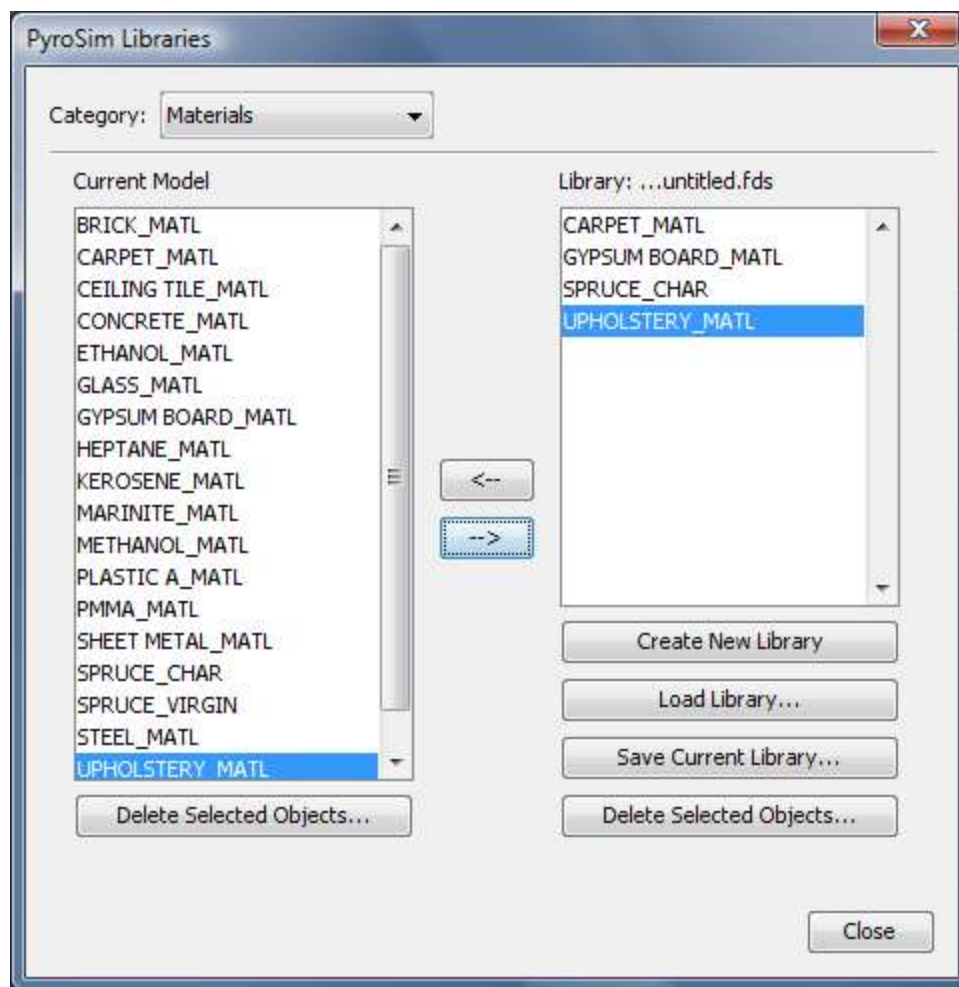

Figure 150. Creating a library of materials

After you have saved your library, you can load it into a new model and copy data from the library to your model.

## 21.2. Use the Library Provided with PyroSim

PyroSim includes a library of reaction and material data that has been gathered from the verification analyses provided with FDS. Each of these reactions and materials has a reference in the **Description** that documents the source of the data. This library is presently quite limited, and should be used as a starting point and not some kind of "standard" library.

**It is your responsibility to verify that this data is correct and applicable to your simulation.**

To import data from the PyroSim database:

1. On the **Model** menu, click **Edit Libraries**.
2. Click **Load Library** and open the `property_library.fds` file that is found in the `C:\Program`



Files\PyroSim 2020 folder.

3. In the **Category** box, select **Gas-phase Reactions** and copy appropriate reactions into your model.
4. In the **Category** box, select **Materials** and copy the appropriate materials into your model.
5. Close the **PyroSim Libraries** dialog.

## 21.3. Import a Material or Reaction from the FDS 4 Database

**First, a caution.** Version 4 of FDS provided a database that included several common materials and reactions. In version 5, the FDS developers made a conscious choice to remove material and reaction data. Many of the materials in FDS 4 were simply examples, and they were worried that users were applying them without using their own test or lab data as validation. In this section, we describe how to import the FDS 4 database, however, **it is your responsibility to verify that this data is correct and applicable to your simulation.**

You can convert the old FDS 4 materials and reactions for use in PyroSim 2007.

To import FDS 4 data:

1. On the **File** menu, click **Import and select FDS File**.
2. In the **Open** dialog, browse to `Program Files/PyroSim 2007/fds` folder and open the `database4.data` file.
3. You will receive conversion warning messages depending on what is converted and what properties are defined. Because of the change in material and reaction models between FDS 4 and FDS 6, you should review these carefully and edit the imported data appropriately for use with FDS 6. You can save the warnings to a file for future reference.
4. Click **OK** to close the **File Conversion Warnings** dialog.
5. The imported materials and reactions are now available for use in PyroSim 2007.

## Chapter 22. Advanced FDS Parameters

PyroSim tries to support FDS completely, but there are some more obscure features that might not be found in the PyroSim user interface. For these items, PyroSim provides additional mechanisms to allow these features through the **Additional Records** section of the **Record View** and the **Advanced** tab of some dialogs.

### 22.1. Additional Records Section

There are times when PyroSim does not support an entire record. In this case, the record can be entered into the **Additional Records Section** of the **Record View** as shown in [Figure 151](#).

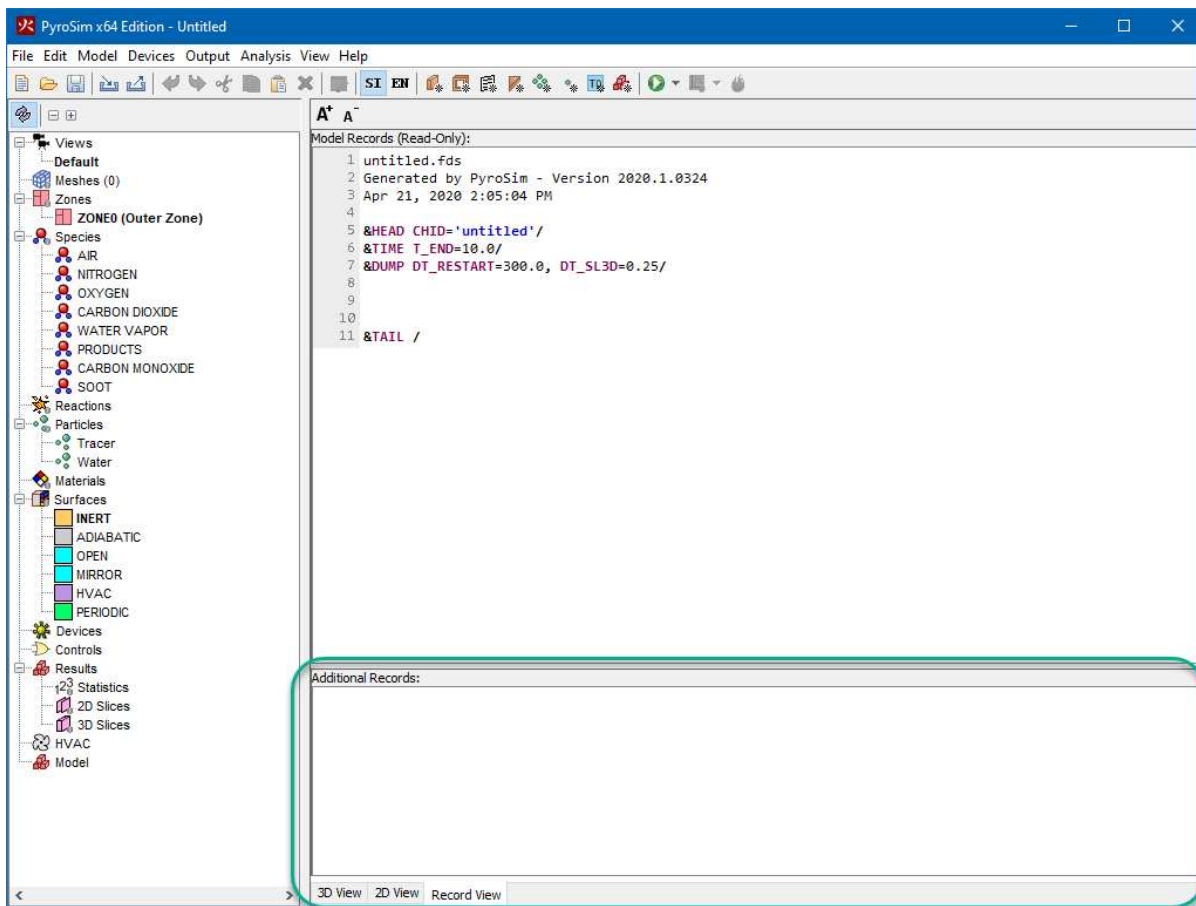

Figure 151. Additional Records Section

When PyroSim writes the FDS input file, it copies the contents of the **Additional Records Section** exactly at the beginning of the FDS file.

Because PyroSim performs no validation on text in this view, it is up to the user to ensure that the statements are well-formed FDS statements and that they do not conflict with any records generated by PyroSim. In addition, none of the records written in this section can be referenced

by other PyroSim objects. For instance, if a SURF record is entered in this section, it cannot be referenced by an obstruction in the PyroSim user interface. The only way to do so would be to write the obstruction in the **Additional Records Section** as well.

Some records, such as MISC, RADI, and others that occur once in the FDS input file can be entered in the **Additional Records Section** even if PyroSim has generated the record already. For instance, if PyroSim generates the record, `&MISC TPA=30.0/`, you can still enter another entry for MISC in the **Additional Records Section**, such as `&MISC P_INF=2.0E5/`. FDS will merge these MISC records together to form `&MISC P_INF=2.0E5, TPA=30.0/`.

## 22.2. Advanced Parameters

Sometimes PyroSim may support a record but may not support it completely. For many of these records, including SURF, REAC, MATL, PART, TIME, DUMP, RADI, and MISC, PyroSim provides a way to enter additional fields. For Surfaces, Materials, Reactions, and Particles, there is an **Advanced** tab in the properties dialog where these additional fields may be entered, as shown in [Figure 152](#). To enter additional fields for TIME, DUMP, RADI, and MISC, on the **Analysis** menu choose **Simulation Parameters** then choose the **Misc.** tab.

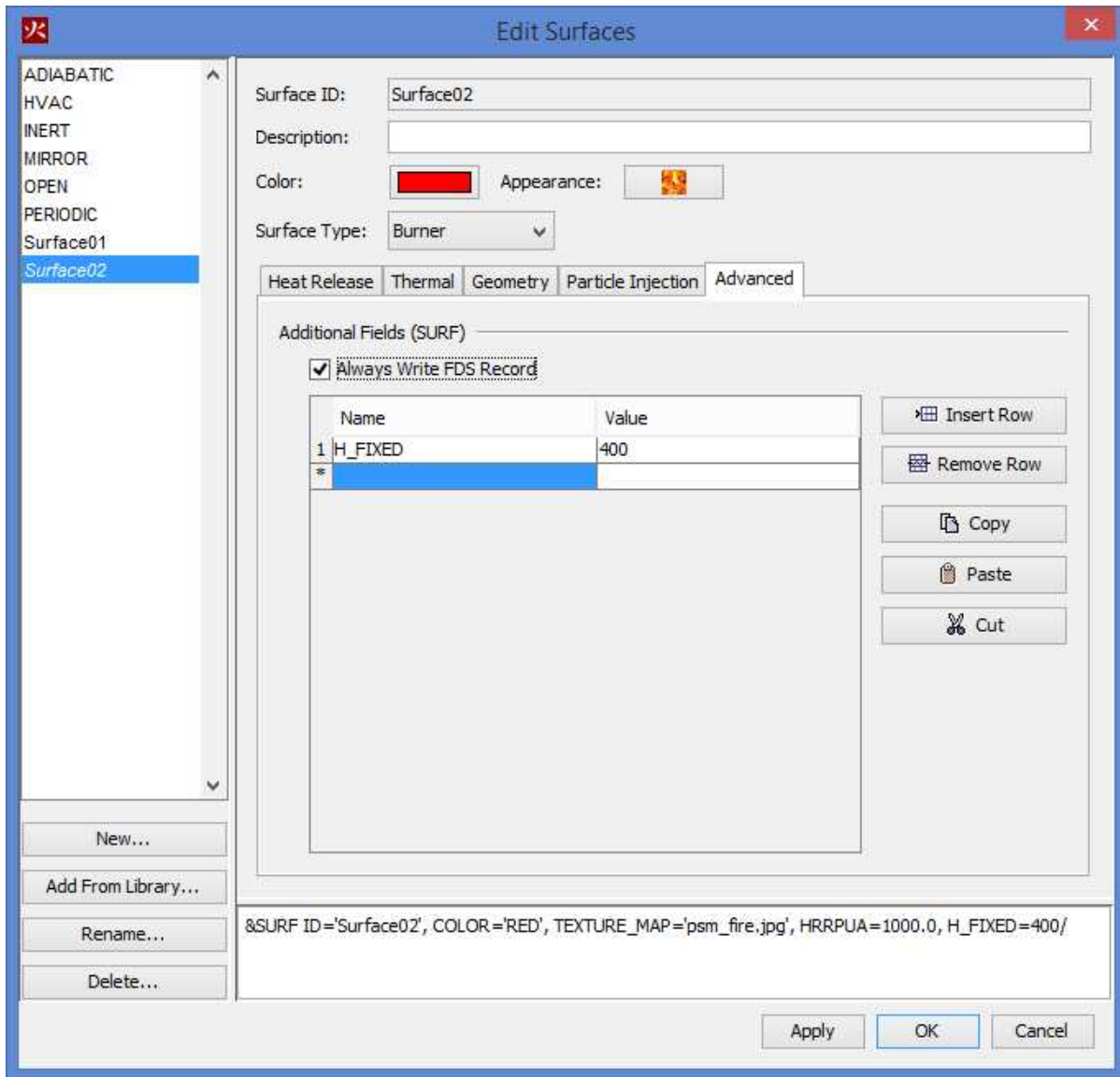

Figure 152. Additional Fields

When entering additional fields, you must specify the field name and the field value. These additional fields will then be appended to the FDS record generated by PyroSim. As in the **Additional Records Section**, PyroSim will write these fields to the file exactly as entered in the table, so care must be taken by the user to make sure they are correct.

When PyroSim generates an FDS input file, some model objects may be ignored. PyroSim attempts to use a system of dependencies to determine whether or not a PyroSim object needs to be written out to the input file. Occasionally, this can lead to problems, especially when the **Additional Records** section is in use. For some objects, this default behavior can be modified by specifying that PyroSim always write the object to the input file, via the **Always Write FDS Record** checkbox in the **Advanced** tab.

# Chapter 23. Troubleshooting

## 23.1. How to Activate a Node-Locked License

### 23.1.1. Online

With the License dialog open, as shown in [Figure 153](#), Step 1 is to click the **[Online]** button under the 'License File' option. Step 2 is to paste the activation key that you received from Thunderhead and click **[OK]**.

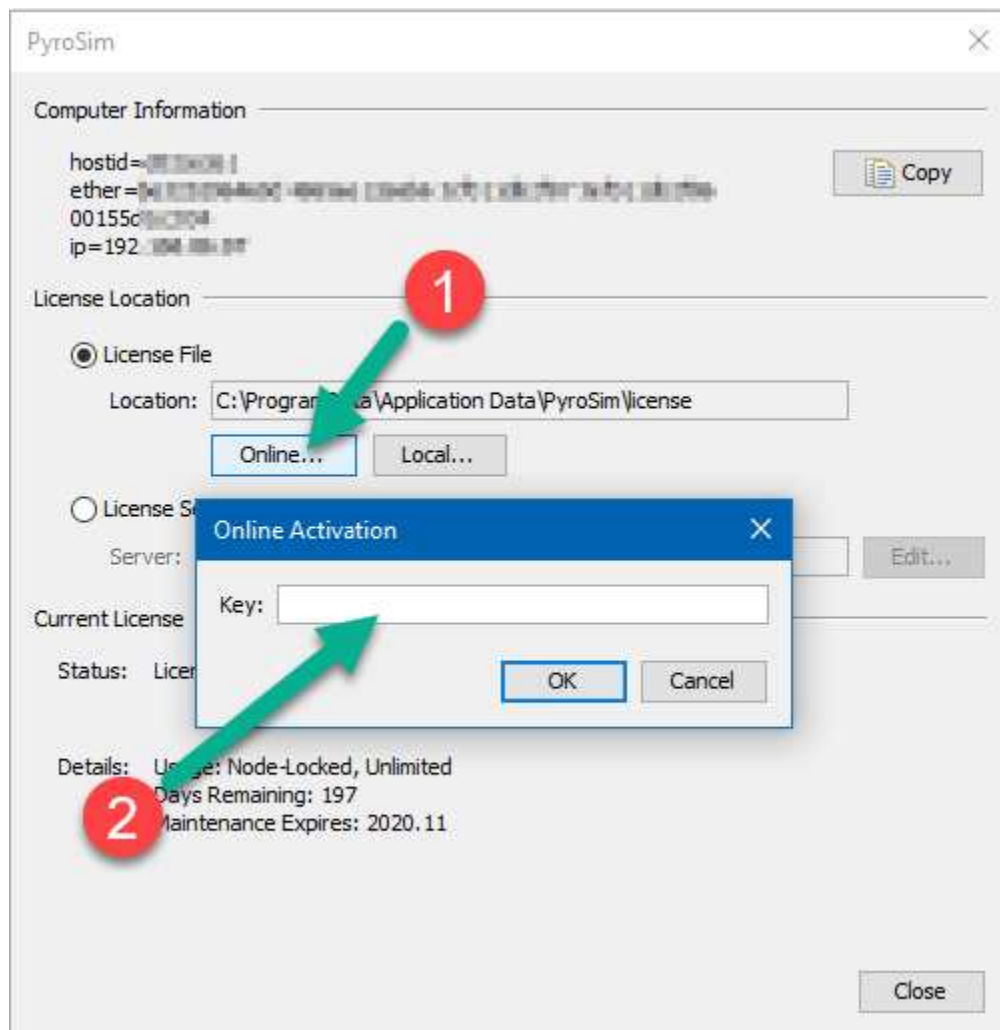

Figure 153. License Activation Dialog

### 23.1.2. Local License file

This is similar to the Online activation, except that you will click the **[Local]** button instead of "Online" and find the license file that was emailed to you from Thunderhead on your computer.

This is often in Downloads where you saved it from the email you received.

## 23.2. Floating License Server Problems

The floating license server provides an administration web service that can assist with diagnosing many floating license problems. If the license server is installed on the local machine, the license administration server can be accessed at the following web address:

<http://localhost:5054>

If the license server is installed on a remote machine, replace "localhost" with the name of the remote machine (i.e. the host name of the floating license server).

Once you have opened the Reprise License Server Administration page, you can use the Status commands to attempt to debug the license server problem yourself, or you can send a diagnostic report to [support@thunderheadeng.com](mailto:support@thunderheadeng.com) for assistance. To generate a diagnostic report:

1. Under RLM Administration Commands, click **Diagnostics**
2. Click **Run Diagnostics**
3. Email the generated file (rlmdiag.txt) to [support@thunderheadeng.com](mailto:support@thunderheadeng.com)

## 23.3. Floating License Server Too Old, Update Required

PyroSim 2017 and newer require an updated version of the Thunderhead License Manager. You can download an updated license manager from the PyroSim download page:

<http://www.thunderheadeng.com/pyrosim/download/>

The license manager is often not installed on the same computer where PyroSim is running and instead installed on a shared server. Please review the Floating License Manager Installation guide for details on the install process.

In most cases, the newer version of the floating license manager will replace the previous version, the LIC files will be retained throughout the update process, and PyroSim will authorize against the updated server with no additional work.

## 23.4. Licensing/Registration Problems

If you experience trouble registering PyroSim, please contact [support@thunderheadeng.com](mailto:support@thunderheadeng.com).

## 23.5. Video Display Problems and Crashes on Startup

PyroSim utilizes many advanced graphics card features in order to provide accelerated and enhanced display of models.

Sometimes these graphics features combined with certain display drivers can cause display issues or crashes on startup. The first step in these cases is to ensure you have the latest operating system updates and graphics drivers installed. If you do and you still have display problems or crashing on startup, you can start PyroSim in Safe Mode, which disables several graphics features. To start in Safe Mode:

1. Open a command-prompt by opening the start menu and typing `cmd`. Then press *Enter*.
2. In the command-prompt, navigate to the PyroSim install folder by typing `cd "C:\Program Files\PyroSim 2020"`.
3. Start PyroSim in Safe Mode by typing `pyrosim -DSafeMode`.
4. If PyroSim starts up successfully, you can see which display properties were changed. Under the **File** menu, click **Preferences**, and then click on the **Rendering** tab.
5. You can enable each item one at a time to see which ones caused the issue.

**NOTE**

Disabled safe-mode properties will remain disabled the next time you run PyroSim, even if not in Safe Mode. If you've re-enabled some of those options, running in Safe Mode again will disable the options again.

If you encounter display problems or crashes, please let us know the make/model of your video card and what video driver you are using, even if Safe Mode fixes your issues. That will help us improve the software in future updates.

## 23.6. Memory for Large Models

When running large models, it is possible that an out of memory error will be encountered. If this occurs, you can increase the default Java heap size. In our experience, the maximum size can be specified to approximately 70% of physical memory. By default, PyroSim will specify a java heap size of 50% of physical memory.

To specify the memory, you can either run from a command line or change the Start Menu shortcut properties. To run from a command line, open a command window and then go to the PyroSim installation directory (usually `C:\Program Files\PyroSim 2020`). Execute PyroSim on the command line using the `-JXmx` argument. In this argument, the `J` specifies that the command will be passed along to the Java VM, not PyroSim. For example, `pyrosim -JXmx1200m` will request 1200 MB of memory.

To edit the PyroSim shortcut properties . Right-click on the PyroSim icon . Select the Shortcut tab . Edit the Target by adding a space and `-JXmx1200m` to the end of the Target.

A typical Target will then read `C:\Program Files\PyroSim 2020\pyrosim.exe" -JXmx1200m`.

## 23.7. Parallel Simulation (MPI) Problems

### 23.7.1. PyroSim Requires a Password to Run Parallel

MPI processes communicate using network protocols that are disabled by default for accounts without passwords. In order to work, MPI must have access to a password-protected account. Users without passwords can overcome this problem in a couple ways:

- Set a password for the account.
- Instruct MPI to authenticate using an alternate account.

To instruct MPI to authenticate using an alternate account (e.g. set to `mpi_user` on a computer named `aurora`), you must issue a command using the console.

```
Microsoft Windows [Version 10.0.18363.778]
(c) 2019 Microsoft Corporation. All rights reserved.

C:\>cd "\Program Files\PyroSim 2020\fds\mpi"

C:\Program Files\PyroSim 2020\fds\mpi>mpiexec -remove
Account and password information removed from the Registry.

C:\Program Files\PyroSim 2020\fds\mpi>mpiexec -register
account (domain\ user) [aurora\thornton]: aurora\mpi_user
password:
confirm password:
Password encrypted into the Registry.
```

To verify that MPI will function with the account information:

```
C:\Program Files\PyroSim 2020\fds\mpi>mpiexec -validate
SUCCESS
```

### 23.7.2. PyroSim Repeatedly Requests a Password

PyroSim attempts to validate the MPI configuration prior to running the simulation. If this validation fails, PyroSim assumes it was because of a password mismatch. If you know this is not



the case (e.g. you know you entered your password correctly), PyroSim may be responding incorrectly to a different error. To diagnose this error, please run PyroSim in safe mode. The error output should appear at the bottom of the console window. Forward this text to [support@thunderheadeng.com](mailto:support@thunderheadeng.com) and the support staff will help resolve the problem.

### 23.7.3. FDS Completes Immediately with No Output

This indicates that MPI started successfully, but the FDS executable failed to run. To gather additional information about this error, you must run the MPI executable manually from the command prompt and observe the error output. To run the MPI executable manually, open a console window and issue the following commands:

```
Microsoft Windows [Version 10.0.18363.778]
(c) 2019 Microsoft Corporation. All rights reserved.

C:\>cd "\Program Files\PyroSim 2020\fds"

C:\Program Files\PyroSim 2020\fds>fds
```

The subsequent output should resemble the start of a successful FDS run; however, in this case it will probably contain error output. Copy this error output and email [support@thunderheadeng.com](mailto:support@thunderheadeng.com), the support staff will help resolve the problem.

## 23.8. Additional Support Resources

PyroSim has a support forum located at <https://forum.thunderheadeng.com/index.php>.

If you are unable to resolve your issues from the suggestions in the table, please contact [Thunderhead Engineering Email Support](mailto:support@thunderheadeng.com).

The PyroSim software is available for download at: <https://www.thunderheadeng.com/pyrosim/download>

The same site provides PyroSim user manuals and example problems. Please follow the examples to become familiar with the software.

Mail should be sent to:

Thunderhead Engineering  
403 Poyntz Ave. Suite B  
Manhattan, KS 66502-6081  
USA

# Appendix A: Opening FDS v4 and PyroSim v2006 Files

Due to the differences between versions 4 and 5 of FDS, it is not always possible to automatically convert legacy FDS input files and PyroSim 2006 PSM files to the new version. However, many conversions are possible and in many cases PyroSim can completely convert old input files to the new format.

PyroSim will begin the conversion process as a result of either of two actions:

- Opening a PSM file saved with a version of PyroSim designed to work with version 4 of FDS
- Importing an FDS input file designed to work with version 4 of FDS.

In many cases, PyroSim 2015 can import records intended for version 4 of FDS that PyroSim 2006 could not. This is because PyroSim 2015 supports a broader range of FDS features than the previous version. Examples of previously unsupported version 4 features that can now be imported include solid-phase thermocouples and species.

The process for converting PSM files and FDS input files is identical. PyroSim first loads the data into a form designed to work with version 4 of FDS, then applies conversion logic to produce the corresponding data structures designed to work with version 5 of FDS. For more information about how the data is converted from a format suitable for version 5 of FDS to version 6 of FDS, see [Appendix B](#). When PyroSim encounters a record that cannot be automatically converted, a warning message is generated. Each warning contains information about the source of the problematic record and the action taken. Some records are simply dropped and others are converted to default values. If a record is encountered that cannot be converted, but contained only default values and would not have affected the simulation, that record is dropped without issuing a warning.

Great care was taken to ensure that PyroSim generates these warnings whenever they contain important information, but not so often that they distract from important issues. When in question, PyroSim will err on the side of caution and generate a warning message. An example of this warning dialog is shown in [Figure 154](#). If no warning dialog appears, PyroSim was able to convert the input file without encountering any compatibility issues.

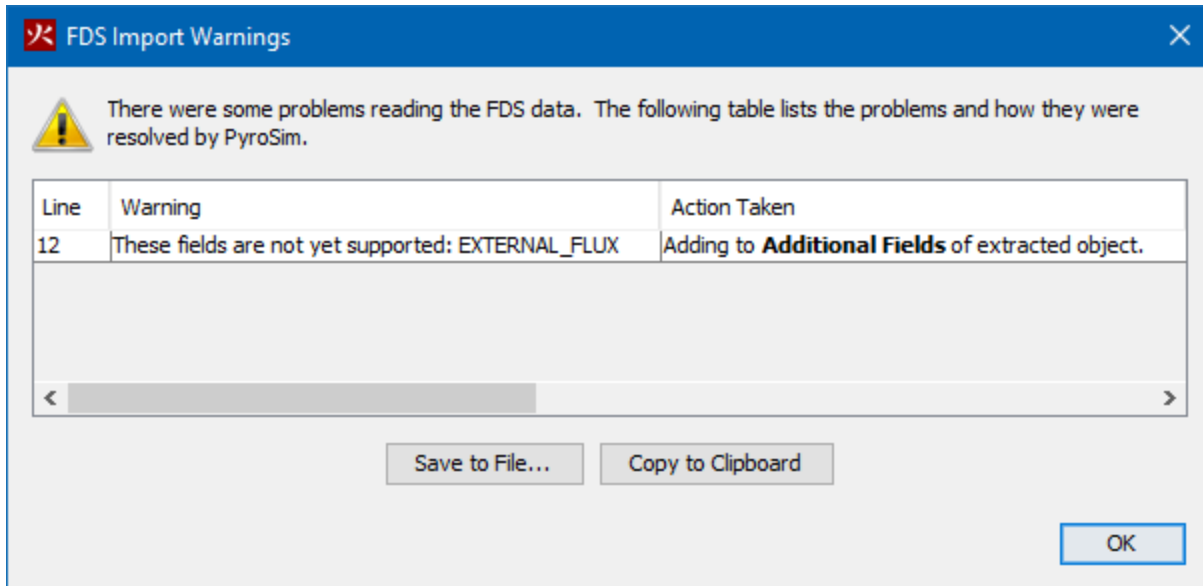

Figure 154. Example import warnings

In most cases, the following records can be converted with no additional input:

- Geometry Data (walls, holes, triangles, etc)
- Textures
- Mesh
- Floors
- Particles

**NOTE**

PyroSim 2006 did not properly support initial droplets or particle clouds. In PyroSim 2007 particle clouds are supported and existing particles with initial droplets specified will now be handled correctly.

- Smoke Detectors
- Thermocouples
- Heat Detectors
- Boundary Quantity Output
- Plot3D Data
- Isosurfaces
- Slices
- Unsupported Records

**NOTE**

The unsupported records are copied verbatim from your previous version. Even though some of these records may now be supported, PyroSim will not perform any automated handling.]

## A.1. Global Simulation Parameters

The following items that can be set in the **Simulation Parameters** dialog of PyroSim 2006 are not supported in PyroSim 2015 and will be dropped.

- Under the **Simulator** tab, **Incompressible Calculation (excludes heat)**
- Under the **Environment** tab, **External Temperature**
- Under the **Particles** tab, **Droplet Insert Interval**
- Under the **Particles** tab, **Max Particles per Second**

All other simulation parameters will be converted to PyroSim 2015 without warnings.

**NOTE**

In PyroSim 2015 it is possible to specify both the particle insertion interval and the particle insertion rate on a per particle basis. These options are available in the **Edit Particles** dialog, in the **Injection** tab. PyroSim does not automatically apply the global data to these fields.

## A.2. Sprinklers and Pipes

All correctly specified sprinkler parameters are converted without warnings. If a sprinkler has been assigned a massless particle, however, that sprinkler will be assigned a particle with parameters from the make file, and a warning will be issued.

For FDS 4 sprinkler make files, PyroSim has a robust built-in parser that can handle both simple and complex spray patterns. The only requirement is that referenced make files must exist in the `fds` folder in the PyroSim install directory. PyroSim 2015 ships with the make files provided by NIST for FDS 4. If a file uses another make file, place it in this directory before importing or opening the file.

If there is a dry pipe delay greater than zero, PyroSim 2015 will create a single dry pipe with that delay and attach it to all the sprinklers in the model. Note, however, that in PyroSim 2015 the water pressure is specified per sprinkler rather than per pipe. Because of this, PyroSim will not convert the dry pipe pressure specified in the pipe record, and a warning will be issued.

## A.3. Reactions

To convert reaction data into a form useable by version 5 of FDS, PyroSim 2015 must reverse-engineer the fuel molecule composition based on stoichiometric coefficients. To accomplish this, PyroSim uses the equations given in section 4.4.2 of the users guide for version 4 of FDS. The result is then checked to ensure that the total molecular weight is the same as the specified molecular weight. If this check succeeds, no warning will be issued. If the test fails, PyroSim will issue a "Converted stoichiometry" warning and you must manually update reaction data to ensure accurate simulation results.

## A.4. Surfaces

Some surface properties are converted with no additional input or warnings, including surface names, colors, and textures. The different surface types, however, undergo more complicated conversions. The following describes how PyroSim 2006 surface types are converted to Surfaces and Materials in PyroSim 2015:

- Inert and Adiabatic - converted directly.
- Burner Fire - converted to a Burner Surface.
- Fan/Wind - converted to a Supply surface if the air flow is negative, an Exhaust surface, otherwise.
- Flammable Solid of Fixed Temperature or Heat Flux - converted to a Heater/Cooler surface.
- Thermally Thick/Thin Flammable Solid - converted to a Layered Surface with one single-step reacting Material.
- Flammable Solid (Constant HRR) of Fixed Temperature or Heat Flux - converted to a burner.
- Thermally Thick/Thin Flammable Solid (Constant HRR) - converted to a Layered Surface with one non-reacting Material. The reaction is controlled at the surface.
- Non-Flammable Solid of Fixed Temperature or Heat Flux - converted to a Heater/Cooler.
- Thermally Thick/Thin Non-Flammable Solid - converted to a Layered Surface with one non-reacting Material.
- Liquid Fuel - converted to a Layered Surface with one Liquid Fuel Material.
- Charring Fuel - converted to a Layered Surface with one layer. The layer is composed of a water and a virgin material. The virgin material undergoes one reaction where half of it is converted to fuel and the other half is converted to the charring material specified in the original surface. This ratio may need to be adjusted after conversion.
- Liquid Thermoplastic - converted to a Layered Surface with one Liquid Fuel Material.
- Charring Thermoplastic - converted to a Layered Surface with one single-step reacting

Material.

## A.5. Thermally Thin Surfaces

Unlike PyroSim 2006, PyroSim 2015 requires that every layered surface specify a thickness  $\delta$  for each layer and that materials specify density  $\rho$ , specific heat, and conductivity  $C$ . In PyroSim 2006, there were a number of ways for thermally thin surfaces to either specify or omit these parameters. These surfaces allowed any one or more of  $C$ ,  $\delta$ , and  $\rho$  to be specified in addition to  $C * \delta * \rho$ . PyroSim 2015 will make a best-effort calculation of missing parameters. For instance, if  $C * \delta * \rho$  is specified along with two of the parameters, the third will be calculated; however, if more than one parameter is missing, PyroSim will use defaults for up to two of the parameters and calculate the third missing one. The default thickness for thermally thin surfaces is set to 1mm. In all cases where a default number has been assumed due to a missing parameter, a warning will be shown for the parameter.

## A.6. Where is the Surface Database?

PyroSim 2015 does not currently ship with a surface database, but users can still make their own. In fact, many different objects can now be put into a database including materials and surfaces, species, reactions, particles, and several more. As common surface descriptions and other of these object properties become available from reliable sources in a format supported by version 5 of FDS, PyroSim will again ship with a pre-filled database.

## Appendix B: Opening FDS v5 and PyroSim v2012 Files

Due to the differences between versions 5 and 6 of FDS, it is not always possible to automatically convert legacy FDS input files and PyroSim 2012 PSM files to the new version. However, many conversions are possible and in many cases PyroSim can completely convert old input files to the new format.

PyroSim will begin the conversion process as a result of either of two actions: \* Opening a PSM file saved with a version of PyroSim designed to work with version 5 of FDS \* Importing an FDS input file designed to work with version 5 of FDS.

The process for converting PSM files and FDS input files is identical. PyroSim first loads the data into a form designed to work with version 5 of FDS, then applies conversion logic to produce the corresponding data structures designed to work with version 6 of FDS. When PyroSim encounters a record that cannot be automatically converted, a warning message is generated. Each warning contains information about the source of the problematic record and the action taken. Some records are simply dropped and others are converted to default values. If a record is encountered that cannot be converted, but contained only default values and would not have affected the simulation, that record is dropped without issuing a warning.

Great care was taken to ensure that PyroSim generates these warnings whenever they contain important information, but not so often that they distract from important issues. When in question, PyroSim will err on the side of caution and generate a warning message. An example of this warning dialog is shown in [Figure 154](#). If no warning dialog appears, PyroSim was able to convert the input file without encountering any compatibility issues.

In most cases, the following records can be converted with no additional input:

- Geometry Data (walls, holes, triangles, etc)
- Textures
- Mesh
- Floors
- Smoke Detectors
- Thermocouples
- Heat Detectors
- Boundary Quantity Output
- Plot3D Data

- Isosurfaces
- Slices
- Unsupported Records

**NOTE**

The unsupported records are copied verbatim from your previous version. Even though some of these records may now be supported, PyroSim will not perform any automated handling.

## B.1. Global Simulation Parameters

The following items that can be set in the **Simulation Parameters** dialog of PyroSim 2012 are not supported in PyroSim 2015 and will be dropped.

- Under the **Simulator** tab, **Isothermal Calculation**
- Under the **Simulator** tab, **Include Gas Phase Flame Extinction**
- Under the **Simulator** tab, **Use Moinuddin and Li Turbulent Model**
- Under the **Simulator** tab, **Specify forced coefficient**
- Under the **Simulator** tab, **Specify horizontal coefficient**
- Under the **Simulator** tab, **Specify vertical coefficient**
- Under the **Radiation** tab, **Use Additional Fuel Bands**

All other simulation parameters will be converted to PyroSim 2015 without warnings.

## B.2. Reactions

While most reaction data can be converted easily, FDS6 does add new requirements to specify a valid reaction. Most notable is the requirement that a Fuel Species be specified by the user. This can be either a **Predefined** species, a **User Defined** species, or a **Default** species. When the **Default** species type is used, a generic, non-editable species called **REAC\_FUEL** is added to the list of species. This species can be used the same way any other species would be, but its fields cannot be edited. All reactions defined in PyroSim 2012 or older automatically use the **Default** fuel type.

It should also be noted that in FDS6 based PyroSim versions, it is required that a reaction be active in order to simulate a fire. To make this transition easier, PyroSim automatically adds a reaction called **PROPANE\_REAC** when converting PyroSim files that do not specify a reaction. The **PROPANE\_REAC** attempts to mimic the default propane reaction that is used in FDS5.

The following items will be dropped from the Reaction record:



- Under the **Fuel** tab, **Mass Fraction of Fuel in Burner**
- Under the **Fuel** tab, **Other atoms**
- Under the **Fuel** tab, **Molecular Weight**
- Under the **Fire Suppression** tab, **Limiting Oxygen Index**
- Under the **Heat Release Rate** tab, **Use Eddy Dissipation model for heat release rate**
- Under the **Heat Release Rate** tab, **C (C\_EDC)**
- Under the **Byproducts** tab, **Hydrogen Fraction**
- Under the **Soot** tab, **Hydrogen Fraction**
- Under the **Soot** tab, **Maximum Visibility**
- Under the **Soot** tab, **Mass Extinction Coefficient**
- Under the **Fuel** tab, **Ambient Oxygen Mass Fraction** has moved to **Simulation Parameters**

## B.3. Surfaces

Surfaces have undergone relatively few changes in from PyroSim 2012 to PyroSim 2015. However, a number of items are no longer supported in the new version.

The following records will be dropped:

- A surface of type **Fan** will no longer set the FDS variable **POROUS = .TRUE.**
- Under the **Surface Props** tab, **Porous**
- Under the **Surface Props** tab, **Surface Density**
- Under the **Air Duct** tab, **Enable Air Duct**
- Under the **Air Duct** tab, **Duct Path**
- Under the **Air Duct** tab, **Maximum Over-pressure**
- Under the **Air Leak** tab, **Porous**

## B.4. Particles

Unlike PyroSim 2006, PyroSim 2007 requires that every layered surface specify a thickness Delta ( $\delta$ ) for each layer and that materials specify density Rho ( $\rho$ ), specific heat, and conductivity ( $C$ ). In PyroSim 2006, there were a number of ways for thermally thin surfaces to either specify or omit these parameters. These surfaces allowed any one or more of  $C$ ,  $\delta$ , and  $\rho$  to be specified in addition to  $C * \delta * \rho$ . PyroSim 2007 will make a best-effort calculation of missing parameters. For instance, if  $C * \delta * \rho$  is specified along with two of the parameters, the third will be calculated;

however, if more than one parameter is missing, PyroSim will use defaults for up to two of the parameters and calculate the third missing one. The default thickness for thermally thin surfaces is set to 1mm. In all cases where a default number has been assumed due to a missing parameter, a warning will be shown for the parameter.

In PyroSim 2015, the interaction between particles and species has changed significantly. In PyroSim 2012, a particle could be attributed various Thermal Properties and Fuel Properties. Most of these variables have since been moved to the species object.

To handle converting legacy files, PyroSim 2015 generates a new species based on the Thermal / Fuel Properties of the legacy particle. This species is then assigned under the Liquid tab of the PyroSim 2015 particle.

The following is a list of items which are applied to the generated species:

- Under the **Fuel** tab, **Melting Temperature**
- Under the **Fuel** tab, **Vaporization Temperature**
- Under the **Fuel** tab, **Heat of Vaporization**
- Under the **Fuel** tab, **Density**
- Under the **Fuel** tab, **Specific Heat**

Some items are not convertible. The following are dropped from the record:

- Under the **Fuel** tab, **Initial Temperature**
- Under the **Fuel** tab, **Heat of Combustion**

All other items are converted properly.

# Bibliography

McGrattan, Kevin, Simo Hostikka, Randall McDermott, Jason Floyd, and Marcos Vanella. 2019. *Fire Dynamics Simulator User's Guide, NIST Special Publication 1019*. Sixth Edition. National Institute of Standards and Technology, Gaithersburg, Maryland, USA: NIST.